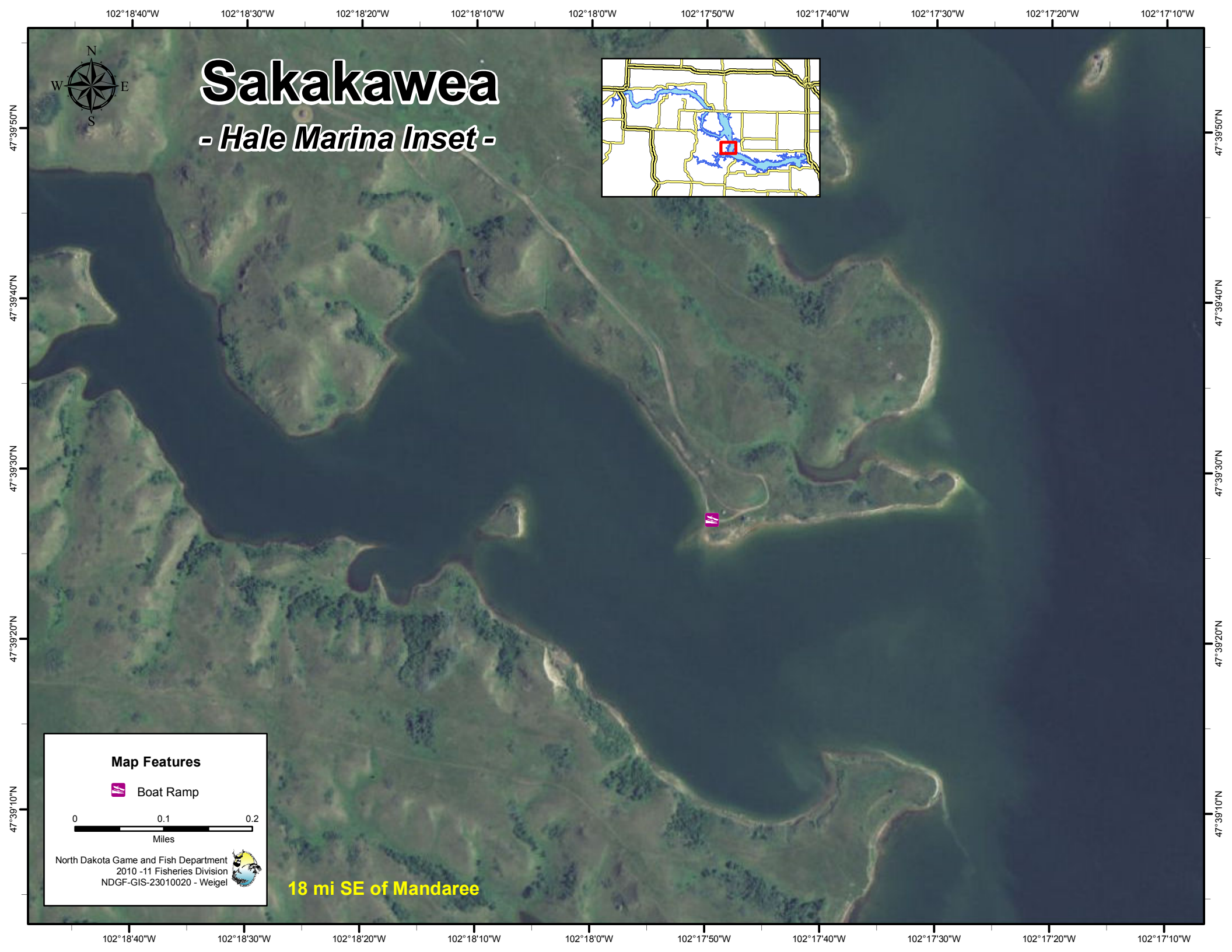
Sakakawea
- Hale Marina Inset -
N
S
E
W
102°18'40"W
102°18'30"W
102°18'20"W
102°18'10"W
102°18'0"W
102°17'50"W
102°17'40"W
102°17'30"W
102°17'20"W
102°17'10"W
47°39'50"N
47°39'40"N
47°39'30"N
47°39'20"N
47°39'10"N
Map Features
Boat Ramp
0
0.1
0.2
Miles
North Dakota Game and Fish Department
2010 -11 Fisheries Division
NDGF-GIS-23010020 - Weigel
18 mi SE of Mandaree