Sakakawea
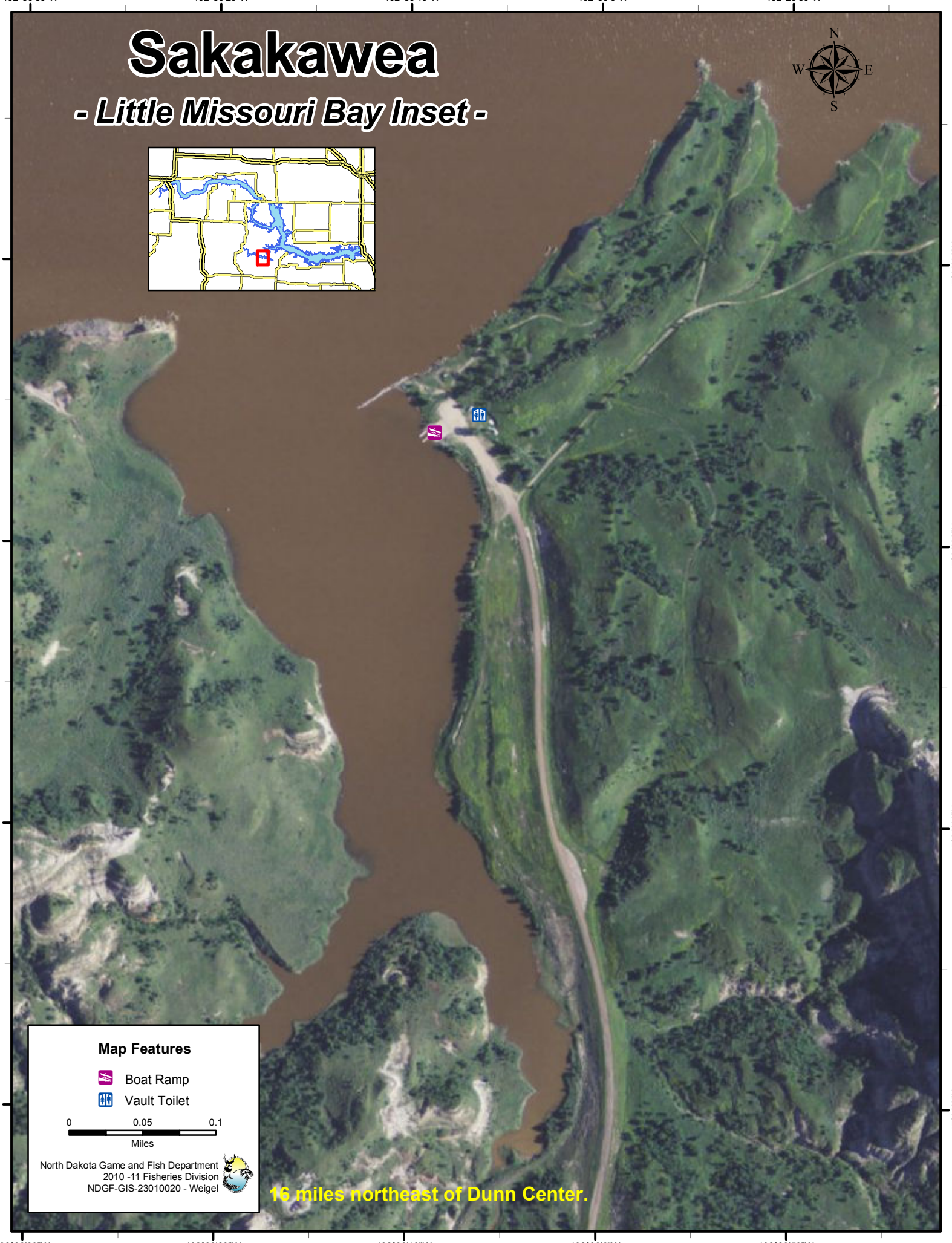
- Little Missouri Bay Inset -