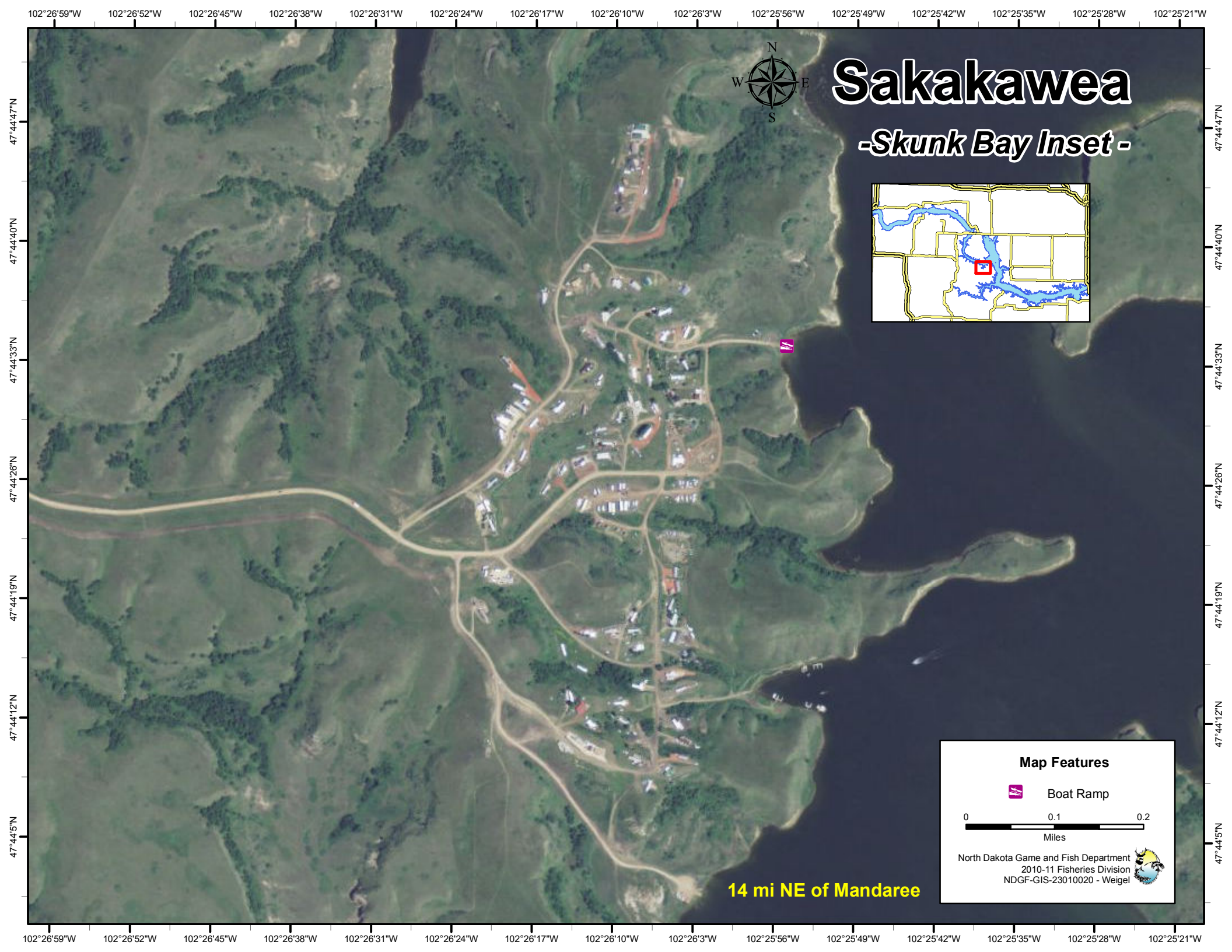
Sakakawea
-Skunk Bay Inset -
N
S
E
W
Map Features
Boat Ramp
0
0.1
0.2
Miles
North Dakota Game and Fish Department
2010-11 Fisheries Division
NDGF-GIS-23010020 - Weigel
14 mi NE of Mandaree
102°26'59"W
102°26'52"W
102°26'45"W
102°26'38"W
102°26'31"W
102°26'24"W
102°26'17"W
102°26'10"W
102°26'3"W
102°25'56"W
102°25'49"W
102°25'42"W
102°25'35"W
102°25'28"W
102°25'21"W
47°44'47"N
47°44'40"N
47°44'33"N
47°44'26"N
47°44'19"N
47°44'12"N
47°44'5"N