McKenzie County 2002-2005

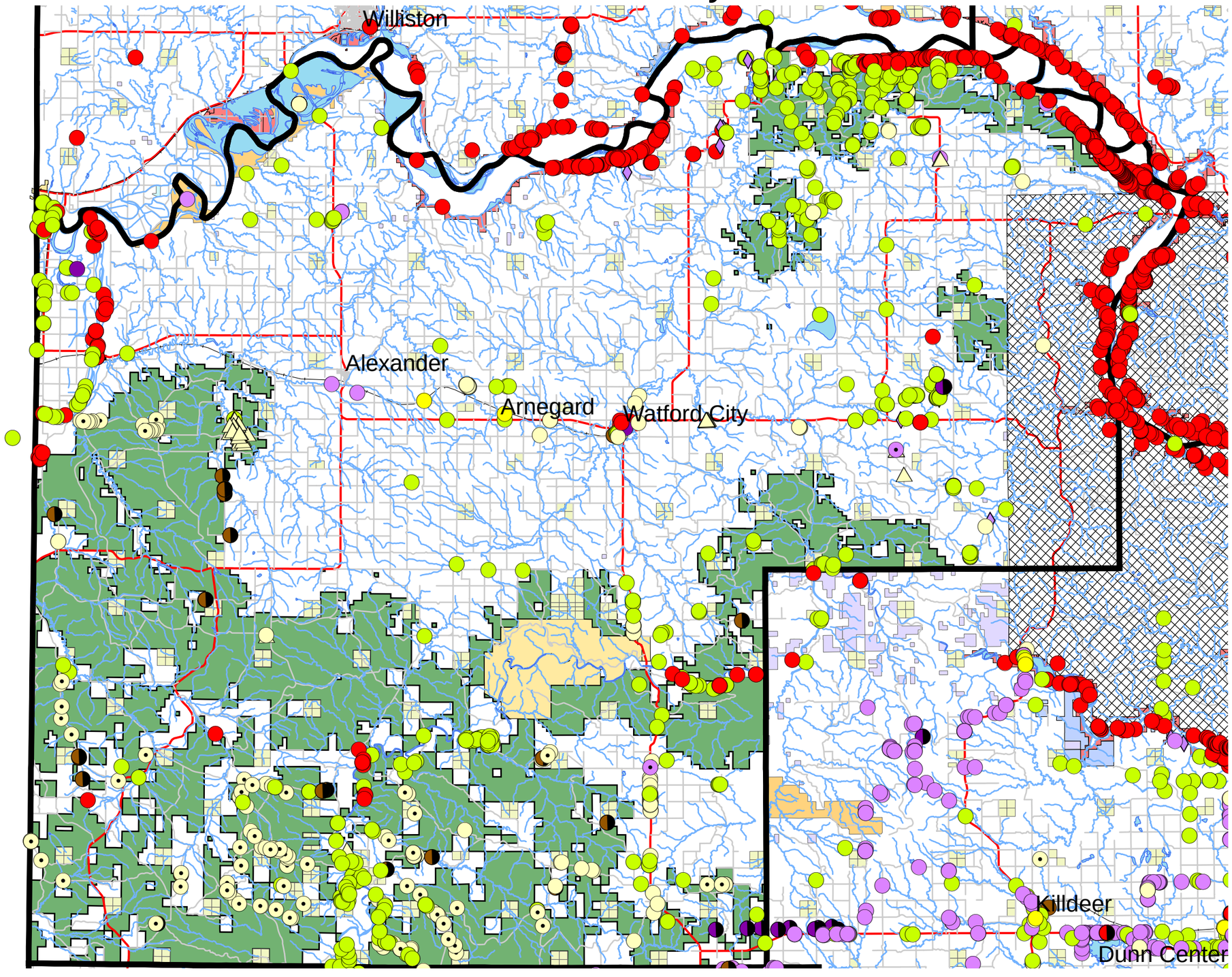

Common Weed Names

- Absinth wormwood
- Black henbane
- Canada Thistle Weevil Site
- Canada thistle
- Common burdock
- Curly Dock
- Field bindweed
- Hoary cress
- Leafy spurge
- Purple loosestrife
- Russian knapweed
- Saltcedar
- Spotted knapweed
- Yellow toadflax

Land Color Codes

- ND G&F WMA
- ND Land
- ND P&R
- US FS
- US ACOE
- US NPS
- US FWS
- US BLM
- Tribal Lands
- Lakes
- Rivers/Streams
- Local Roads
- Railroads
- Fed/State Roads