McLean County 2002-2004

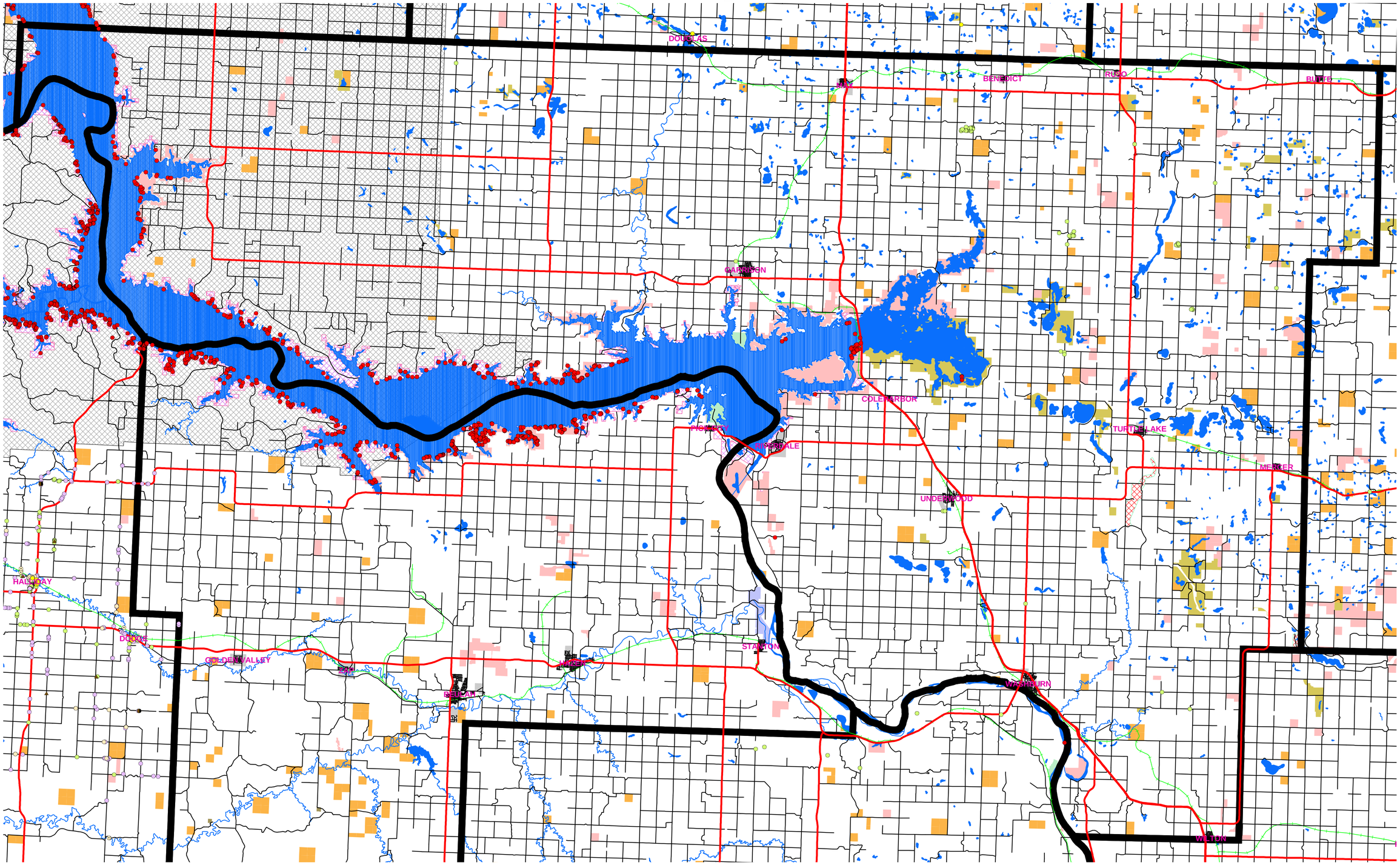

Land Color Codes

- ND Game & Fish
- ND Land Dept
- ND Parks & Rec
- USACE
- NPS
- USFWS
- BLM
- BoR
- Tribal Lands

- Federal & state roads
- Local roads
- Railroads
- Rivers & streams
- Lakes & ponds

Common Weed Names

- Absinth wormwood
- Black henbane
- Canada thistle
- Common burdock
- Field bindweed
- Leafy spurge
- Musk thistle
- Saltcedar
- Spotted knapweed
- Yellow toadflax
- Leafy spurge

N

North Dakota Department of Agriculture, Noxious Weed Division; data provided by McLean and surrounding County Weed Boards and NDDA