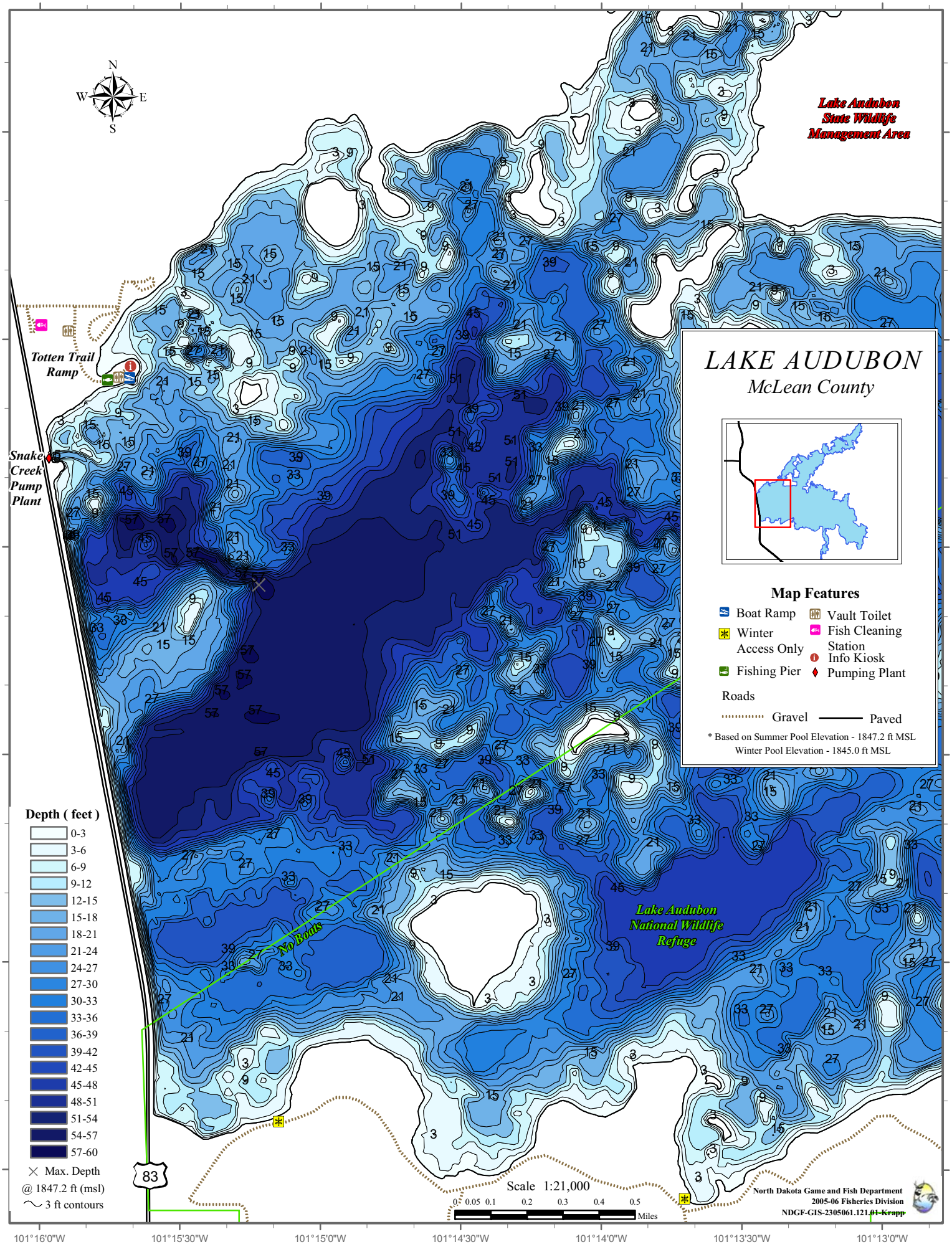
LAKE AUDUBON
McLean County
Map Features
Boat Ramp
Vault Toilet
Winter Access Only
Fish Cleaning Station
Info Kiosk
Fishing Pier
Pumping Plant
Roads
Gravel
Paved
* Based on Summer Pool Elevation - 1847.2 ft MSL
Winter Pool Elevation - 1845.0 ft MSL
Lake Audubon State Wildlife Management Area
Lake Audubon National Wildlife Refuge
Totten Trail Ramp
Snake Creek Pump Plant
No Boats
83
Depth (feet)
0-3
3-6
6-9
9-12
12-15
15-18
18-21
21-24
24-27
27-30
30-33
33-36
36-39
39-42
42-45
45-48
48-51
51-54
54-57
57-60
Max. Depth @ 1847.2 ft (msl)
3 ft contours
Scale 1:21,000
0 0.05 0.1 0.2 0.3 0.4 0.5 Miles
North Dakota Game and Fish Department
2005-06 Fisheries Division
NDGF-GIS-2305061.121.01-Krapp
101°16'0"W
101°15'30"W
101°15'0"W
101°14'30"W
101°14'0"W
101°13'30"W
101°13'0"W
47°37'30"N
47°37'0"N
47°36'30"N
47°36'0"N
47°35'30"N
47°35'0"N