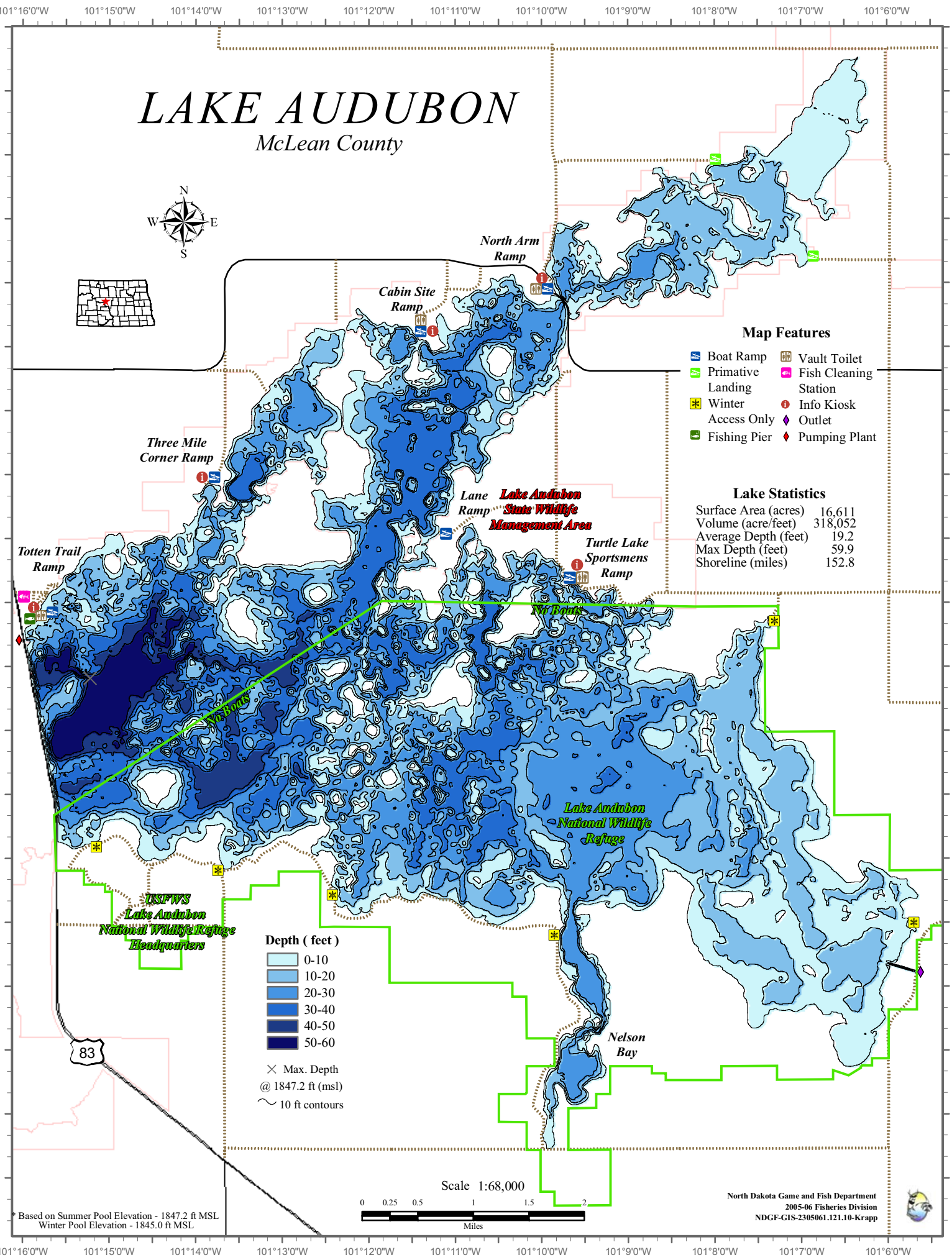
LAKE AUDUBON
McLean County
N
S
E
W
North Arm Ramp
Cabin Site Ramp
Three Mile Corner Ramp
Lane Ramp
Lake Audubon State Wildlife Management Area
Turtle Lake Sportsmens Ramp
Totten Trail Ramp
No Boats
No Boats
Lake Audubon National Wildlife Refuge
USFWS Lake Audubon National Wildlife Refuge Headquarters
Nelson Bay
83
Map Features
Boat Ramp
Primative Landing
Winter Access Only
Fishing Pier
Vault Toilet
Fish Cleaning Station
Info Kiosk
Outlet
Pumping Plant
Lake Statistics
Surface Area (acres) 16,611
Volume (acre/feet) 318,052
Average Depth (feet) 19.2
Max Depth (feet) 59.9
Shoreline (miles) 152.8
Depth (feet)
0-10
10-20
20-30
30-40
40-50
50-60
Max. Depth @ 1847.2 ft (msl)
10 ft contours
Scale 1:68,000
0 0.25 0.5 1 1.5 2
Miles
* Based on Summer Pool Elevation - 1847.2 ft MSL
Winter Pool Elevation - 1845.0 ft MSL
North Dakota Game and Fish Department
2005-06 Fisheries Division
NDGF-GIS-2305061.121.10-Krapp