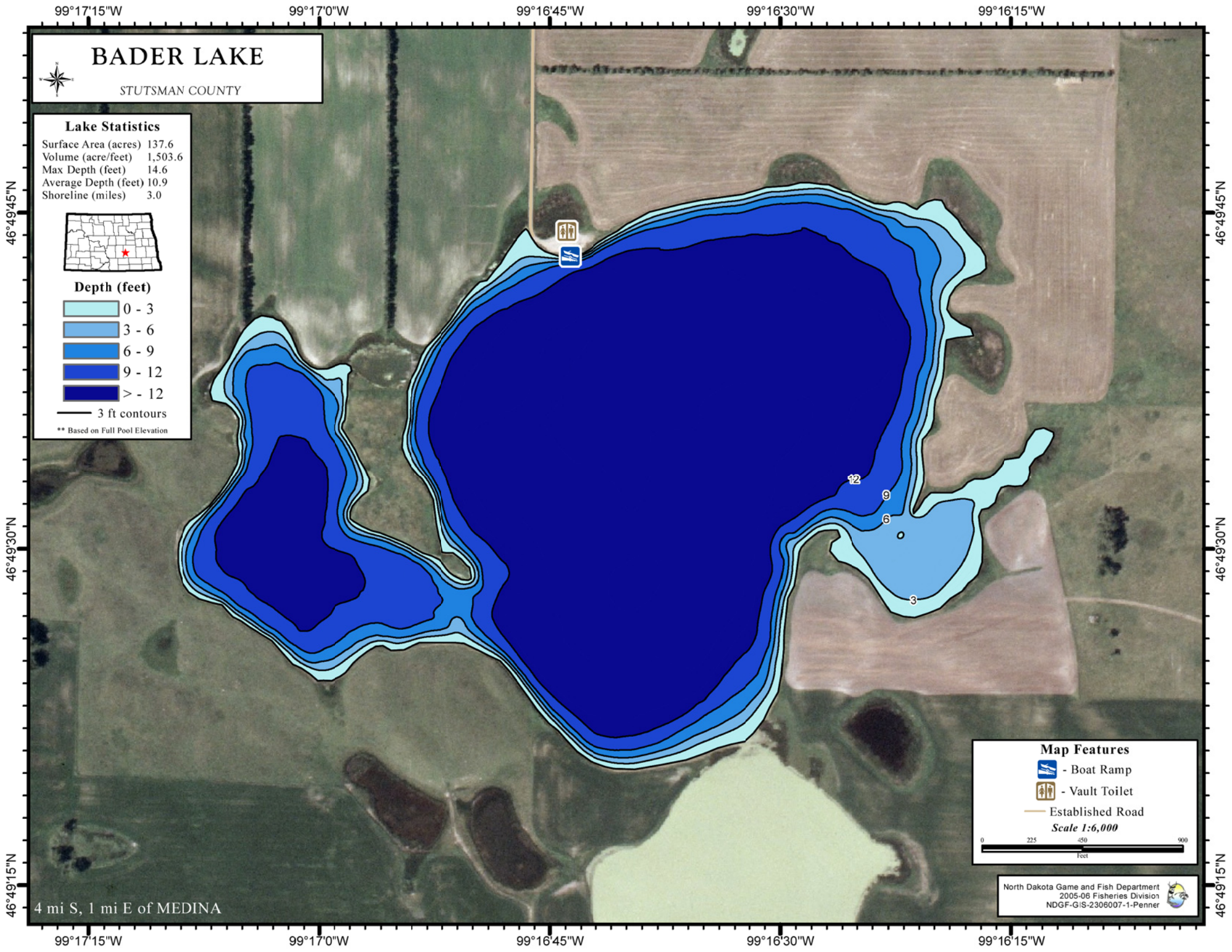
BADER LAKE
STUTSMAN COUNTY
Lake Statistics
Surface Area (acres) 137.6
Volume (acre/feet) 1,503.6
Max Depth (feet) 14.6
Average Depth (feet) 10.9
Shoreline (miles) 3.0
Depth (feet)
0 - 3
3 - 6
6 - 9
9 - 12
> - 12
3 ft contours
** Based on Full Pool Elevation
12
9
6
3
Map Features
- Boat Ramp
- Vault Toilet
Established Road
Scale 1:6,000
0 225 450 900
Feet
North Dakota Game and Fish Department
2005-06 Fisheries Division
NDGF-GIS-2306007-1-Penner
4 mi S, 1 mi E of MEDINA
99°17'15"W
99°17'0"W
99°16'45"W
99°16'30"W
99°16'15"W
46°49'45"N
46°49'30"N
46°49'15"N