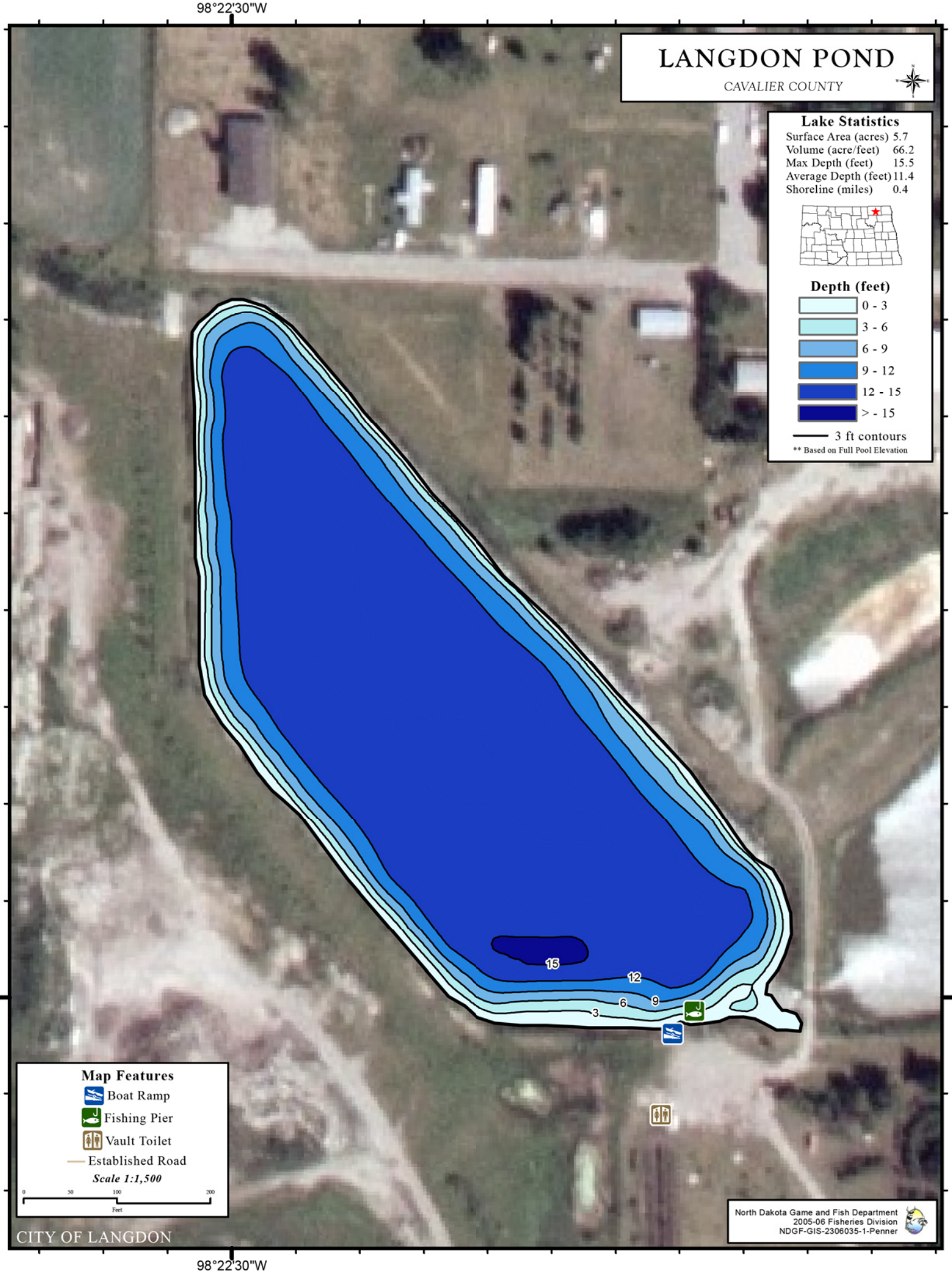
98°22'30"W
LANGDON POND
CAVALIER COUNTY
Lake Statistics
Surface Area (acres) 5.7
Volume (acre/feet) 66.2
Max Depth (feet) 15.5
Average Depth (feet) 11.4
Shoreline (miles) 0.4
Depth (feet)
0 - 3
3 - 6
6 - 9
9 - 12
12 - 15
> - 15
3 ft contours
** Based on Full Pool Elevation
15
12
9
6
3
48°45'15"N
Map Features
Boat Ramp
Fishing Pier
Vault Toilet
Established Road
Scale 1:1,500
0
50
100
200
Feet
CITY OF LANGDON
North Dakota Game and Fish Department
2005-06 Fisheries Division
NDGF-GIS-2306035-1-Penner
98°22'30"W