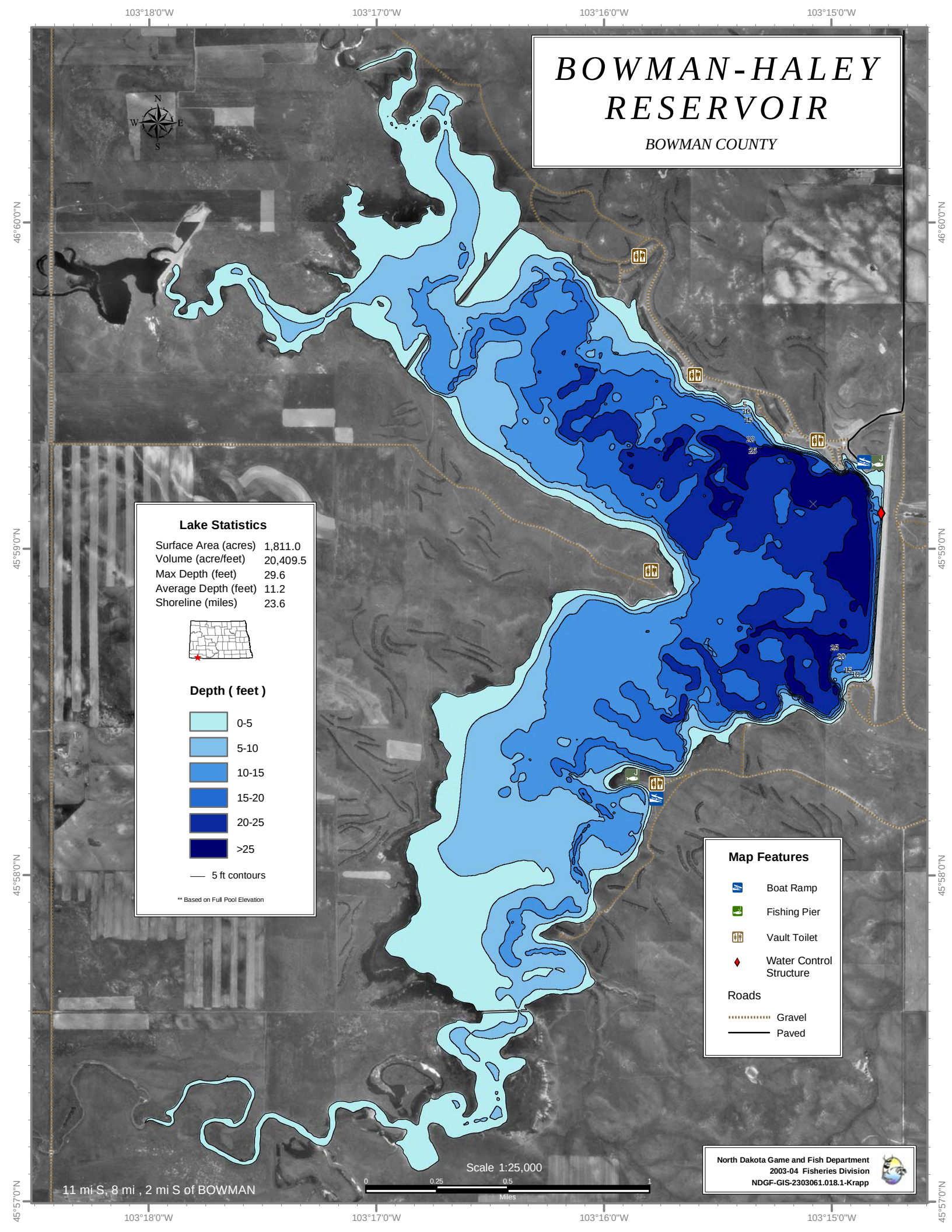
BOWMAN-HALEY RESERVOIR
BOWMAN COUNTY
103°18'0"W
103°17'0"W
103°16'0"W
103°15'0"W
46°60'0"N
45°59'0"N
45°58'0"N
45°57'0"N
N
S
E
W
Lake Statistics
Surface Area (acres) 1,811.0
Volume (acre/feet) 20,409.5
Max Depth (feet) 29.6
Average Depth (feet) 11.2
Shoreline (miles) 23.6
Depth (feet)
0-5
5-10
10-15
15-20
20-25
>25
5 ft contours
** Based on Full Pool Elevation
Map Features
Boat Ramp
Fishing Pier
Vault Toilet
Water Control Structure
Roads
Gravel
Paved
Scale 1:25,000
0
0.25
0.5
1
Miles
11 mi S, 8 mi , 2 mi S of BOWMAN
North Dakota Game and Fish Department
2003-04 Fisheries Division
NDGF-GIS-2303061.018.1-Krapp