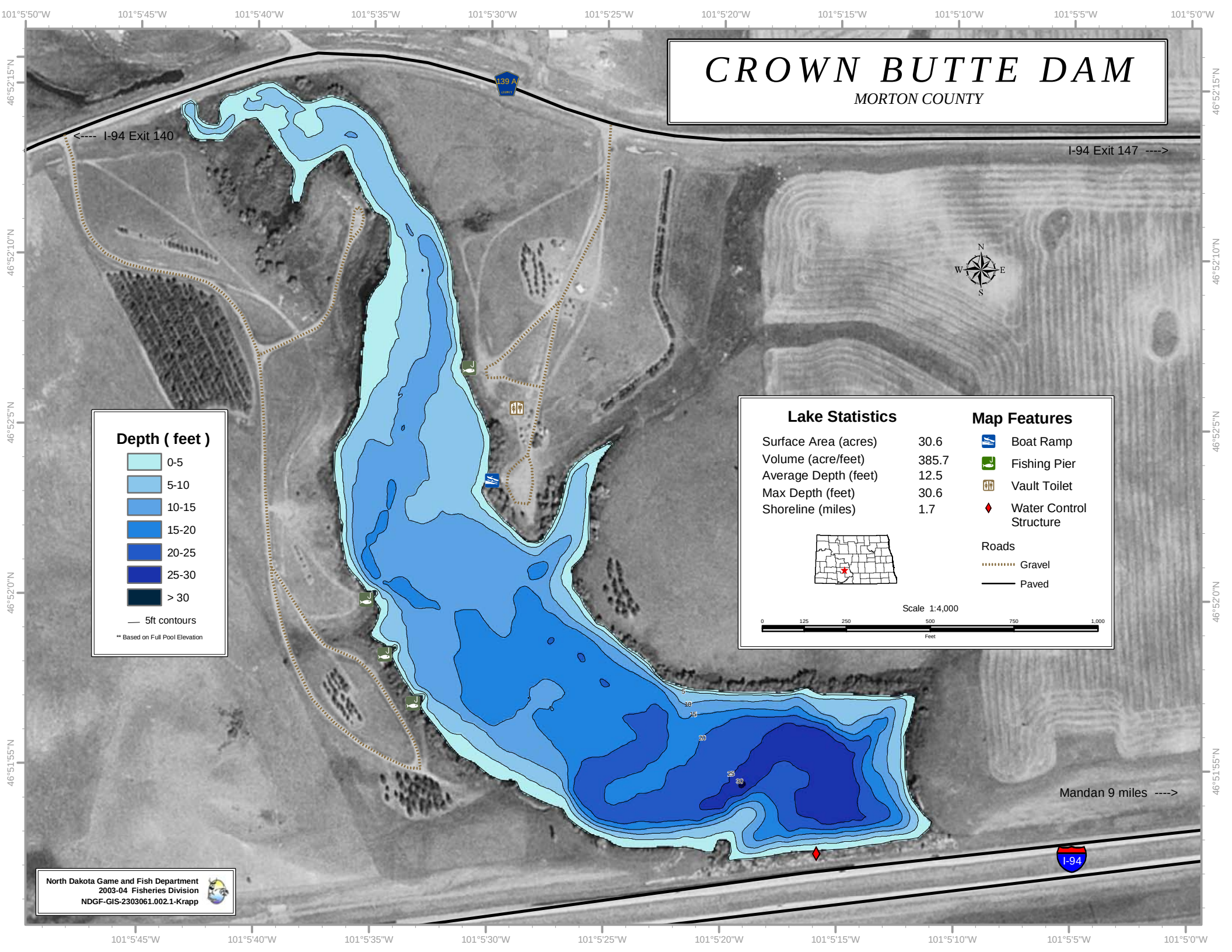
CROWN BUTTE DAM
MORTON COUNTY
<---- I-94 Exit 140
I-94 Exit 147 ---->
Mandan 9 miles ---->
139 A
I-94
N
S
E
W
Depth (feet)
0-5
5-10
10-15
15-20
20-25
25-30
> 30
5ft contours
** Based on Full Pool Elevation
Lake Statistics
Surface Area (acres) 30.6
Volume (acre/feet) 385.7
Average Depth (feet) 12.5
Max Depth (feet) 30.6
Shoreline (miles) 1.7
Map Features
Boat Ramp
Fishing Pier
Vault Toilet
Water Control Structure
Roads
Gravel
Paved
Scale 1:4,000
0 125 250 500 750 1,000
Feet
North Dakota Game and Fish Department
2003-04 Fisheries Division
NDGF-GIS-2303061.002.1-Krapp
101°5'50"W
101°5'45"W
101°5'40"W
101°5'35"W
101°5'30"W
101°5'25"W
101°5'20"W
101°5'15"W
101°5'10"W
101°5'5"W
101°5'0"W
46°52'15"N
46°52'10"N
46°52'5"N
46°52'0"N
46°51'55"N