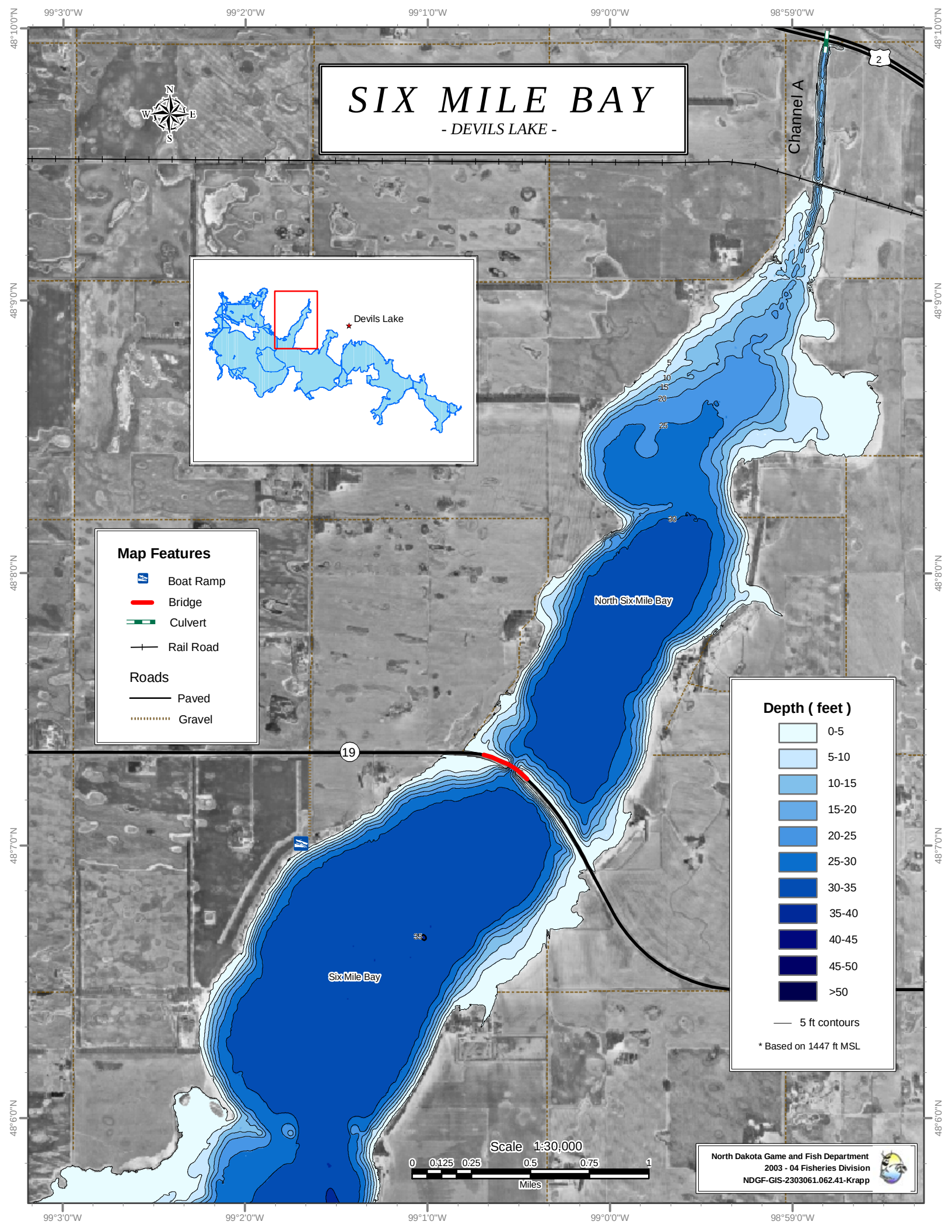
SIX MILE BAY
- DEVILS LAKE -
Channel A
Devils Lake
North Six Mile Bay
Six Mile Bay
Map Features
Boat Ramp
Bridge
Culvert
Rail Road
Roads
Paved
Gravel
Depth (feet)
0-5
5-10
10-15
15-20
20-25
25-30
30-35
35-40
40-45
45-50
>50
5 ft contours
* Based on 1447 ft MSL
Scale 1:30,000
0 0.125 0.25 0.5 0.75 1
Miles
North Dakota Game and Fish Department
2003 - 04 Fisheries Division
NDGF-GIS-2303061.062.41-Krapp
99°3'0"W
99°2'0"W
99°1'0"W
99°0'0"W
98°59'0"W
48°10'0"N
48°9'0"N
48°8'0"N
48°7'0"N
48°6'0"N