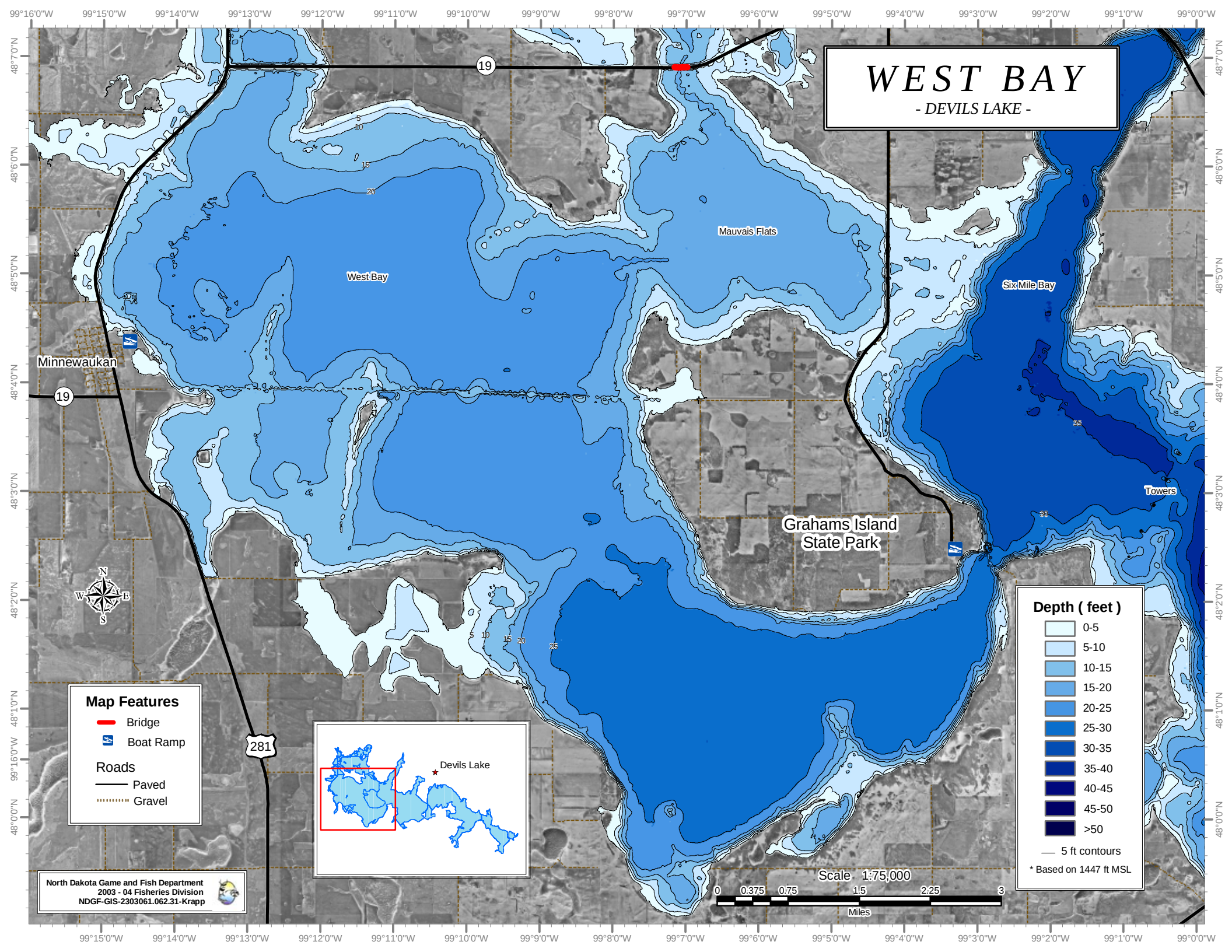
WEST BAY
- DEVILS LAKE -
West Bay
Mauvais Flats
Six Mile Bay
Towers
Minnewaukan
Grahams Island State Park
19
281
Map Features
Bridge
Boat Ramp
Roads
Paved
Gravel
Devils Lake
Depth (feet)
0-5
5-10
10-15
15-20
20-25
25-30
30-35
35-40
40-45
45-50
>50
5 ft contours
* Based on 1447 ft MSL
Scale 1:75,000
0 0.375 0.75 1.5 2.25 3
Miles
North Dakota Game and Fish Department
2003 - 04 Fisheries Division
NDGF-GIS-2303061.062.31-Krapp