FROELICH DAM
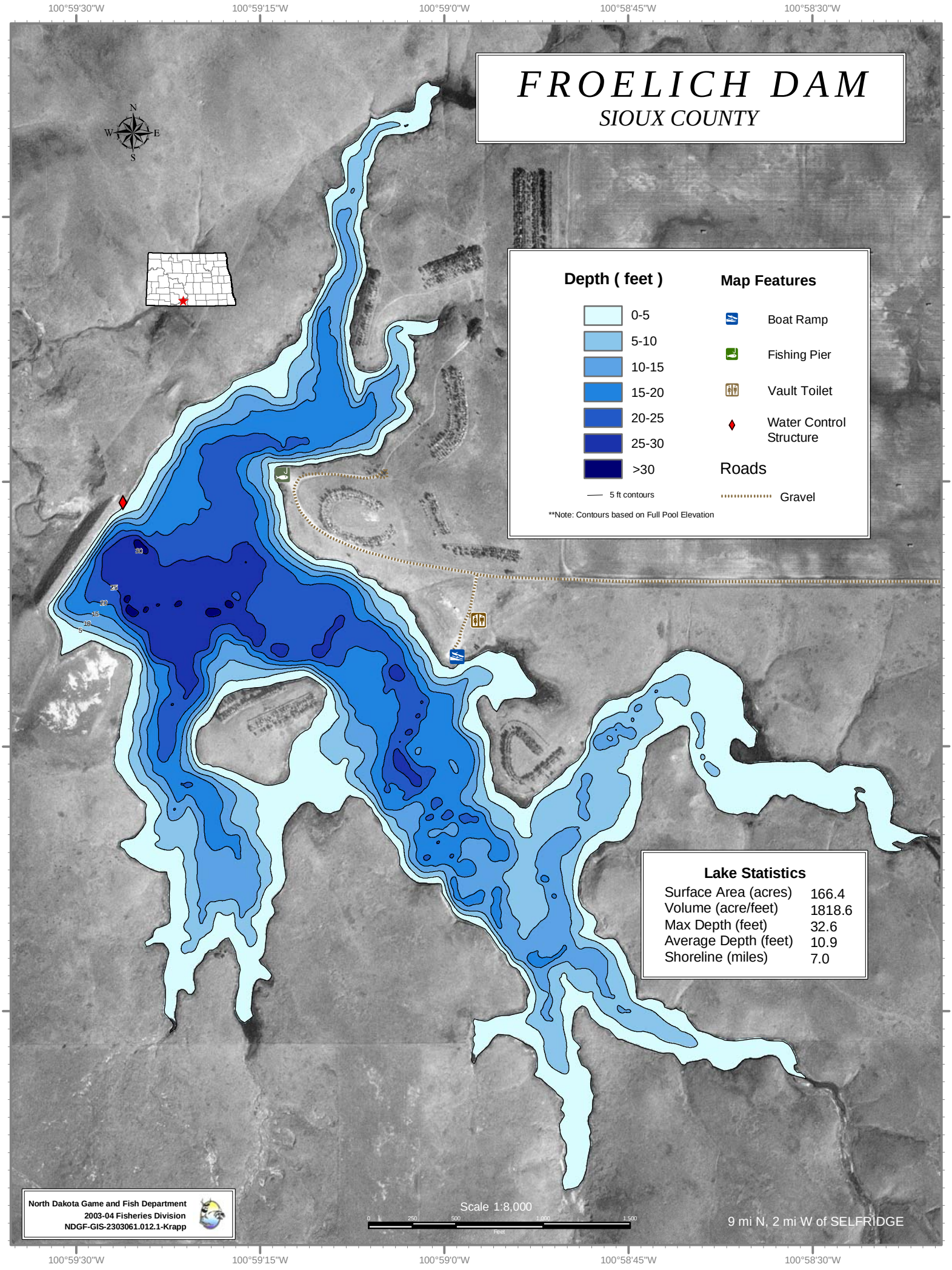
SIOUX COUNTY