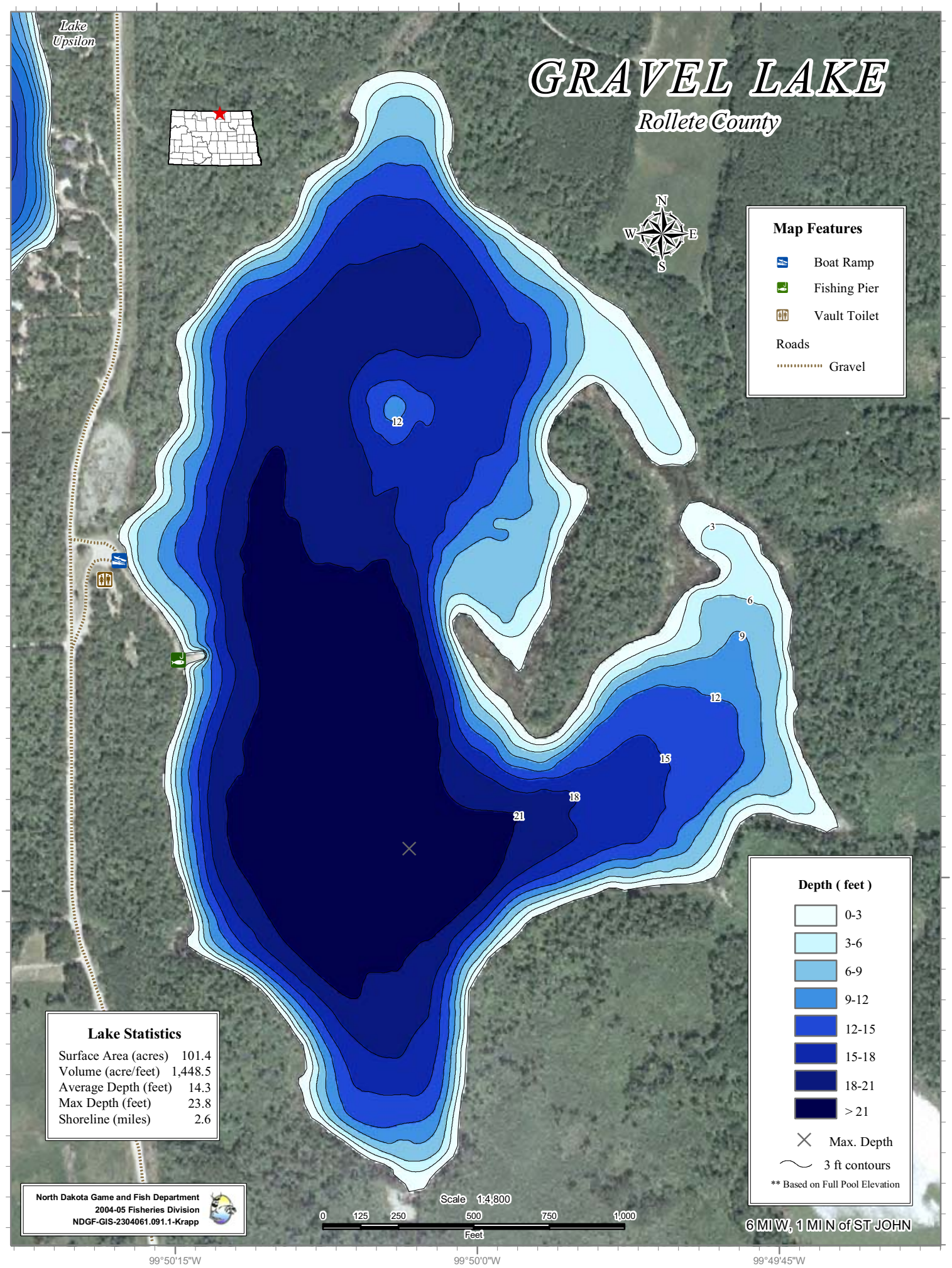
GRAVEL LAKE
Rollete County
Lake Upsilon
99°50'15"W
99°50'0"W
99°49'45"W
48°57'30"N
48°57'15"N
N
S
E
W
Map Features
Boat Ramp
Fishing Pier
Vault Toilet
Roads
Gravel
3
6
9
12
15
18
21
Depth (feet)
0-3
3-6
6-9
9-12
12-15
15-18
18-21
> 21
Max. Depth
3 ft contours
** Based on Full Pool Elevation
Lake Statistics
Surface Area (acres) 101.4
Volume (acre/feet) 1,448.5
Average Depth (feet) 14.3
Max Depth (feet) 23.8
Shoreline (miles) 2.6
North Dakota Game and Fish Department
2004-05 Fisheries Division
NDGF-GIS-2304061.091.1-Krapp
Scale 1:4,800
0 125 250 500 750 1,000
Feet
6 MI W, 1 MI N of ST JOHN