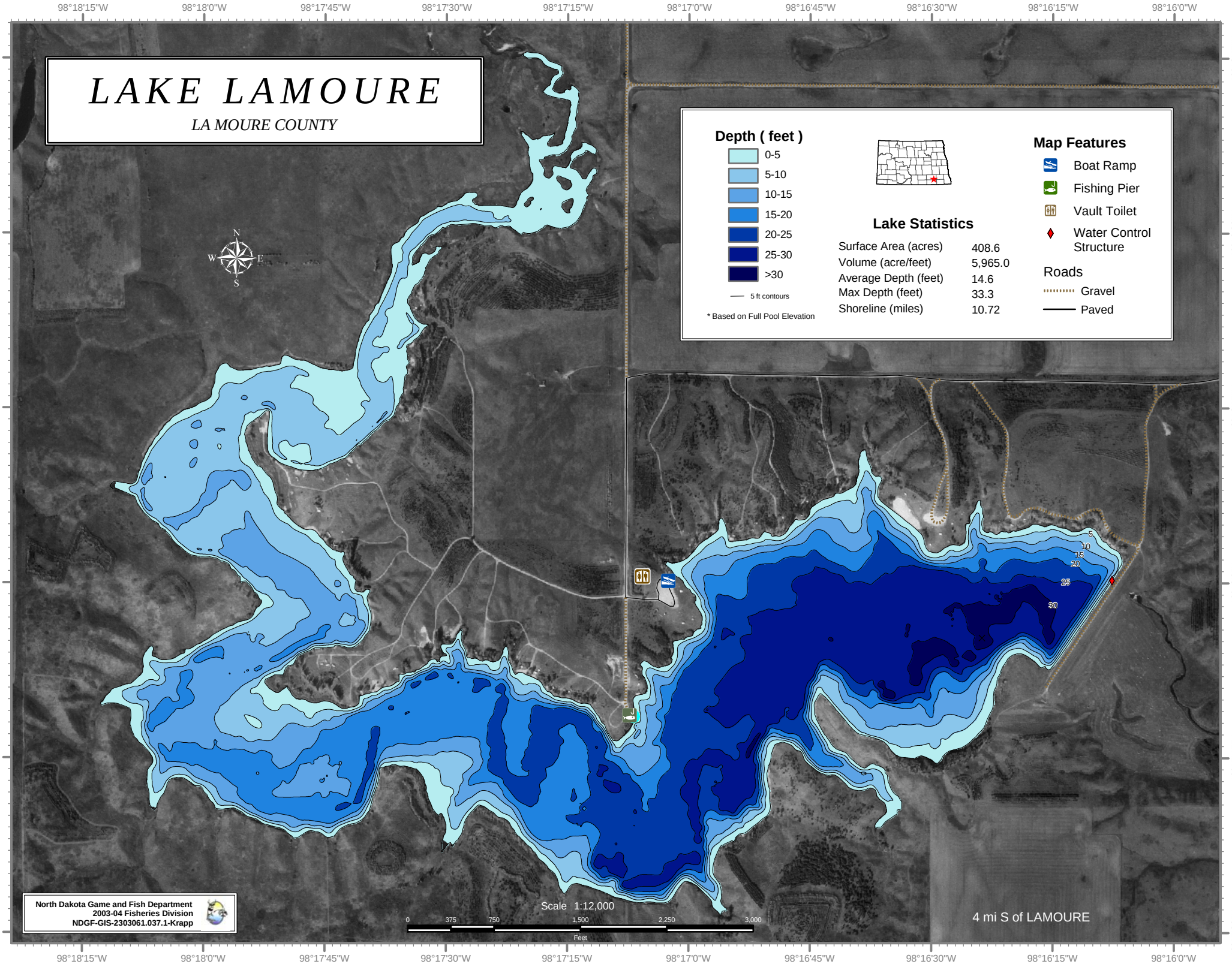
LAKE LAMOURE
LA MOURE COUNTY
Depth (feet)
0-5
5-10
10-15
15-20
20-25
25-30
>30
5 ft contours
* Based on Full Pool Elevation
Lake Statistics
Surface Area (acres) 408.6
Volume (acre/feet) 5,965.0
Average Depth (feet) 14.6
Max Depth (feet) 33.3
Shoreline (miles) 10.72
Map Features
Boat Ramp
Fishing Pier
Vault Toilet
Water Control Structure
Roads
Gravel
Paved
N
S
E
W
5
10
15
20
25
30
Scale 1:12,000
0 375 750 1,500 2,250 3,000
Feet
4 mi S of LAMOURE
North Dakota Game and Fish Department
2003-04 Fisheries Division
NDGF-GIS-2303061.037.1-Krapp
98°18'15"W
98°18'0"W
98°17'45"W
98°17'30"W
98°17'15"W
98°17'0"W
98°16'45"W
98°16'30"W
98°16'15"W
98°16'0"W
46°18'45"N
46°18'30"N
46°18'15"N
46°18'0"N
46°17'45"N
46°17'30"N