LARIMORE DAM

GRAND FORKS COUNTY

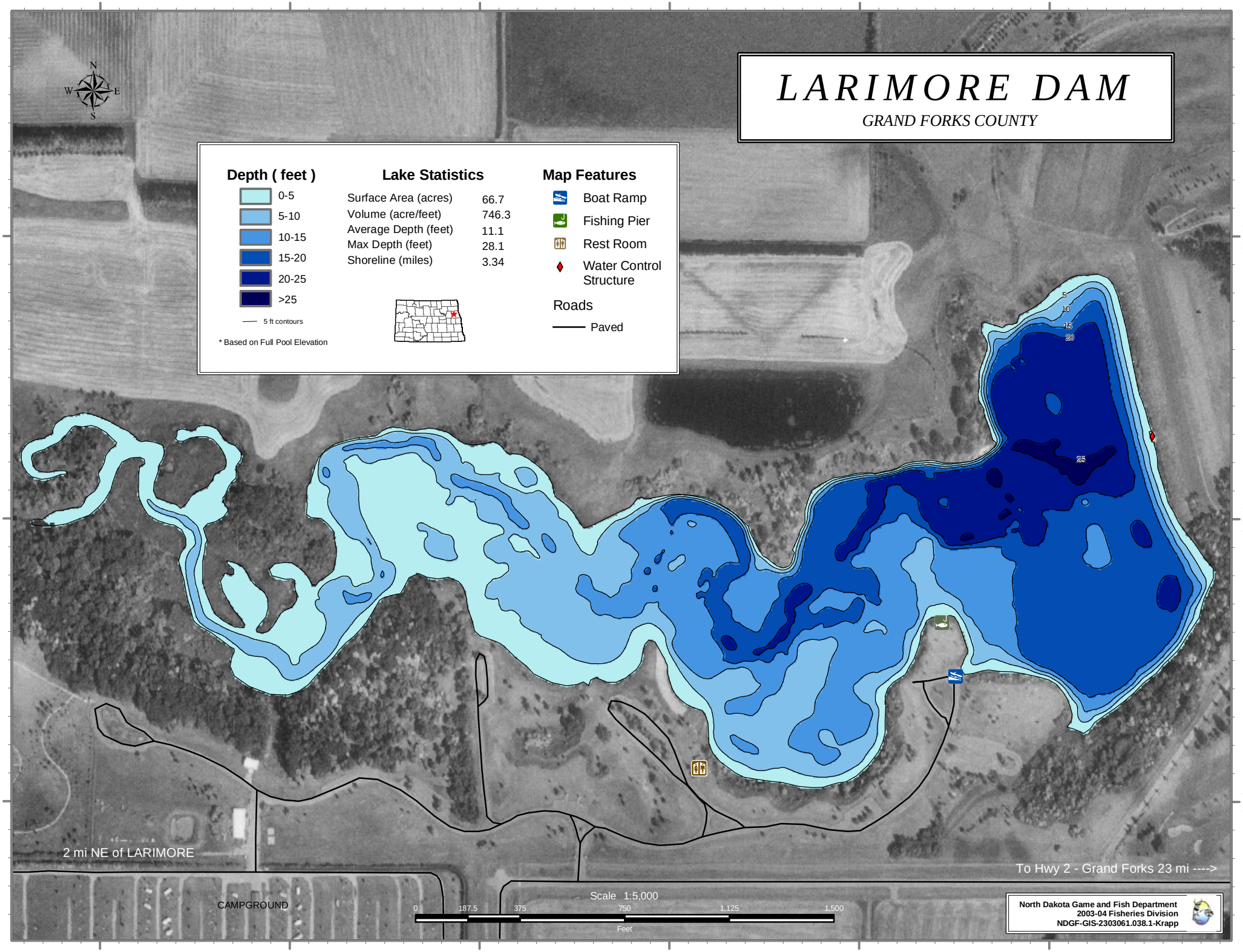

Depth (feet)

- 0-5
- 5-10
- 10-15
- 15-20
- 20-25
- >25
- 5 ft contours

* Based on Full Pool Elevation

Lake Statistics

Surface Area (acres)	66.7
Volume (acre/feet)	746.3
Average Depth (feet)	11.1
Max Depth (feet)	28.1
Shoreline (miles)	3.34

Map Features

- Boat Ramp
- Fishing Pier
- Rest Room
- Water Control Structure

Roads

- Paved