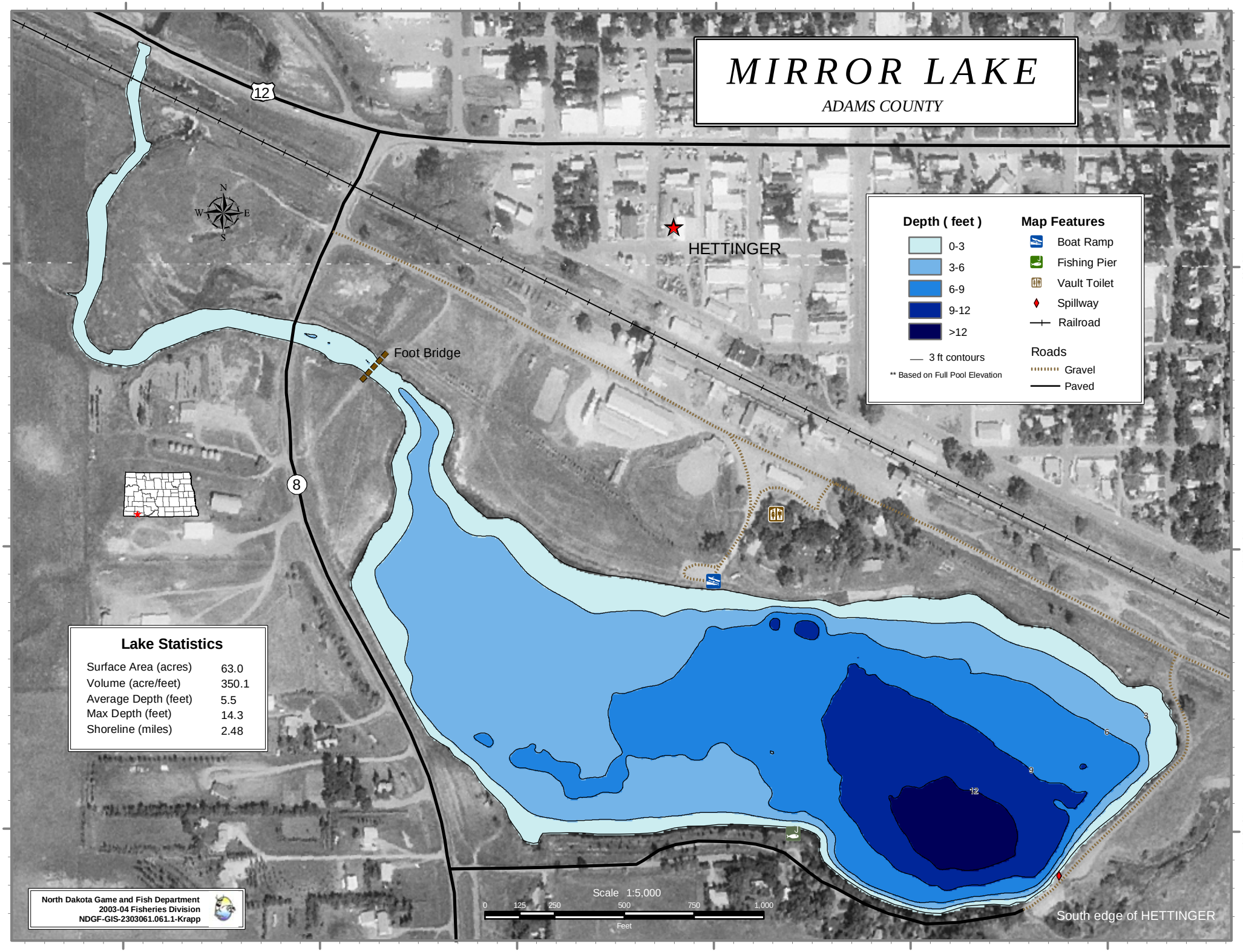
MIRROR LAKE
ADAMS COUNTY
HETTINGER
Foot Bridge
12
8
N
S
E
W
Depth (feet)
0-3
3-6
6-9
9-12
>12
3 ft contours
** Based on Full Pool Elevation
Map Features
Boat Ramp
Fishing Pier
Vault Toilet
Spillway
Railroad
Roads
Gravel
Paved
Lake Statistics
Surface Area (acres) 63.0
Volume (acre/feet) 350.1
Average Depth (feet) 5.5
Max Depth (feet) 14.3
Shoreline (miles) 2.48
North Dakota Game and Fish Department
2003-04 Fisheries Division
NDGF-GIS-2303061.061.1-Krapp
Scale 1:5,000
0 125 250 500 750 1,000
Feet
South edge of HETTINGER
102°38'50"W
102°38'40"W
102°38'30"W
102°38'20"W
102°38'10"W
102°38'0"W
46°0'0"N
45°59'50"N
45°59'40"N