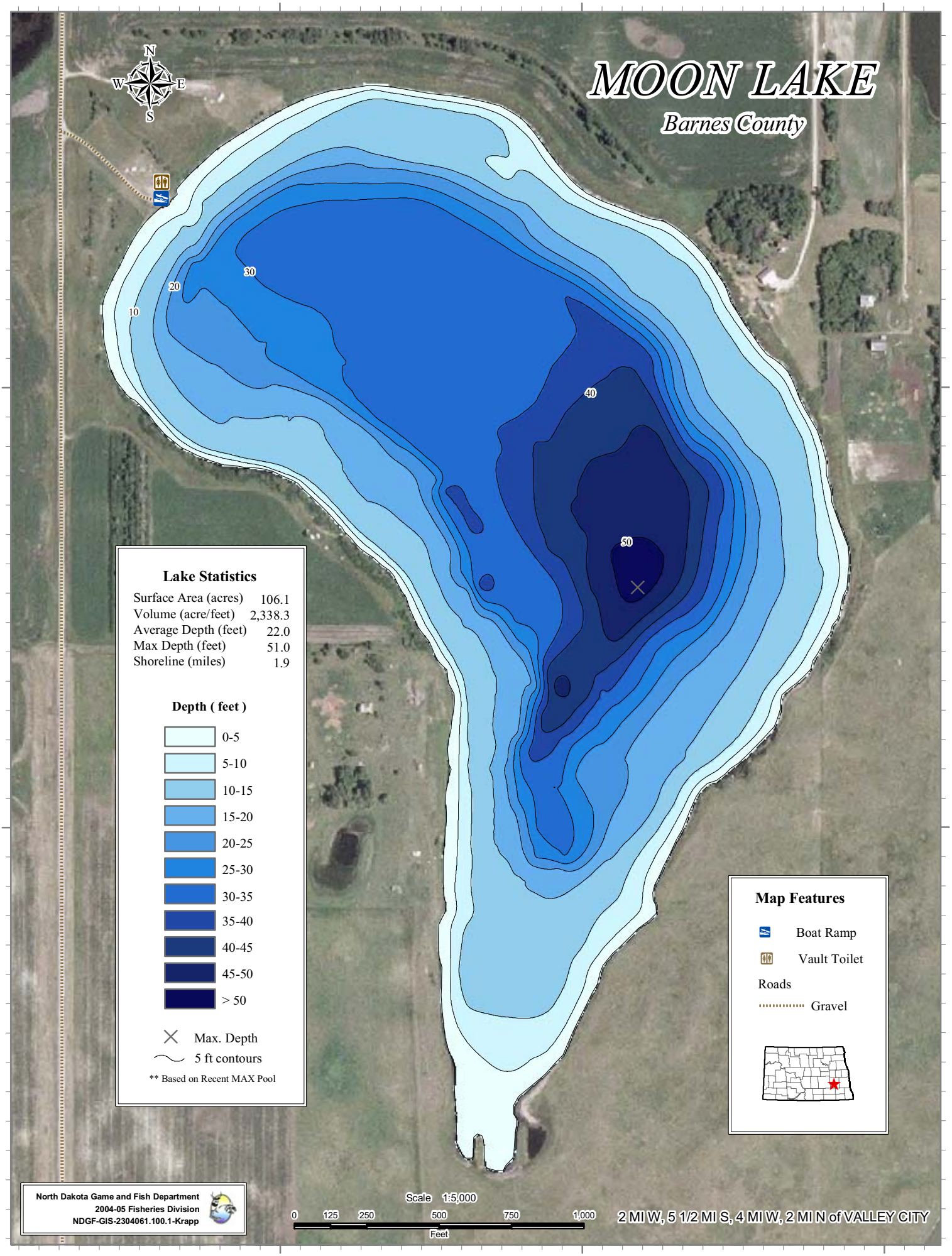
MOON LAKE
Barnes County
98°9'45"W
98°9'30"W
98°9'15"W
46°51'30"N
46°51'15"N
N
S
E
W
10
20
30
40
50
Lake Statistics
Surface Area (acres) 106.1
Volume (acre/feet) 2,338.3
Average Depth (feet) 22.0
Max Depth (feet) 51.0
Shoreline (miles) 1.9
Depth (feet)
0-5
5-10
10-15
15-20
20-25
25-30
30-35
35-40
40-45
45-50
> 50
Max. Depth
5 ft contours
** Based on Recent MAX Pool
Map Features
Boat Ramp
Vault Toilet
Roads
Gravel
North Dakota Game and Fish Department
2004-05 Fisheries Division
NDGF-GIS-2304061.100.1-Krapp
Scale 1:5,000
0 125 250 500 750 1,000
Feet
2 MI W, 5 1/2 MI S, 4 MI W, 2 MI N of VALLEY CITY