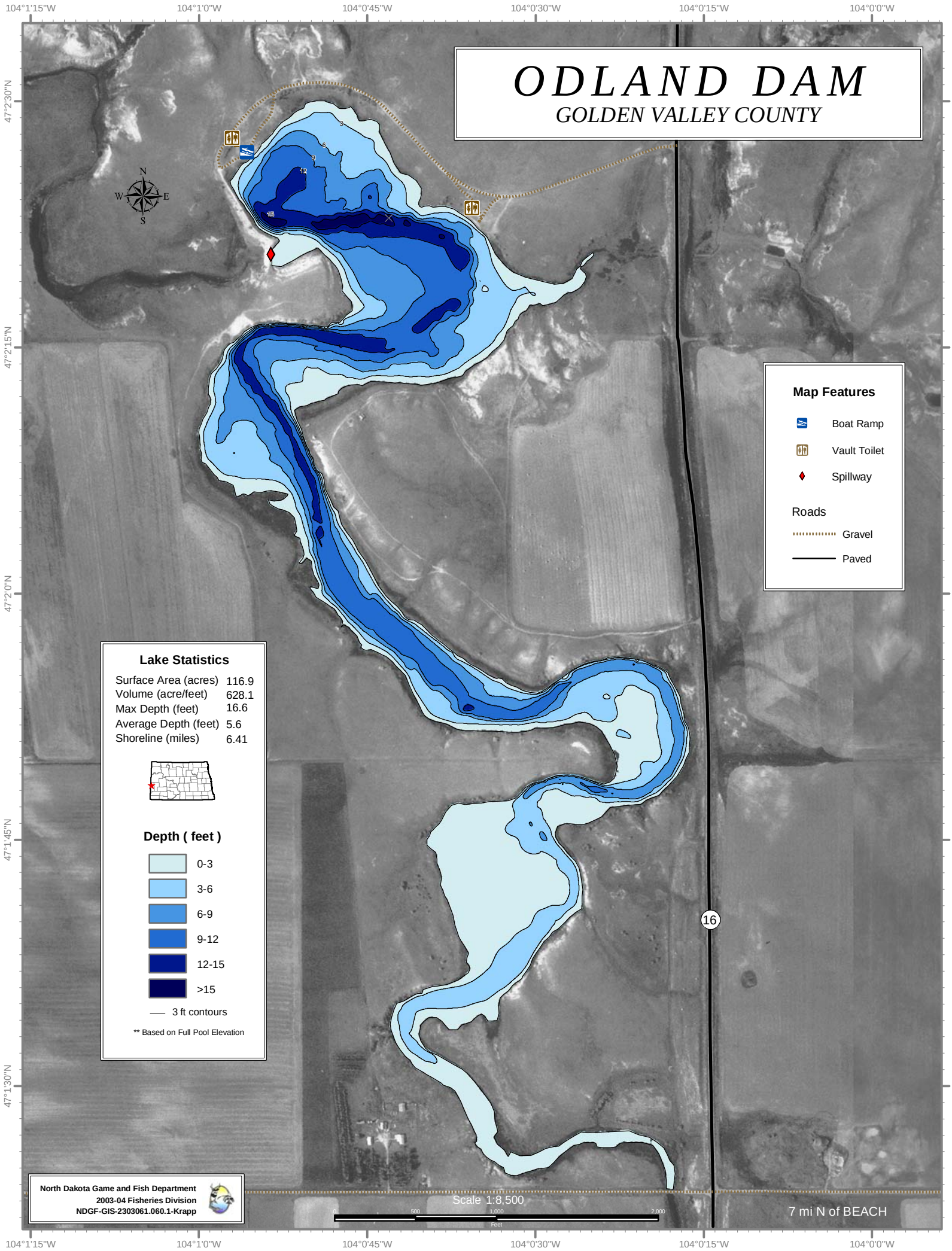
ODLAND DAM
GOLDEN VALLEY COUNTY
104°1'15"W
104°1'0"W
104°0'45"W
104°0'30"W
104°0'15"W
104°0'0"W
47°2'30"N
47°2'15"N
47°2'0"N
47°1'45"N
47°1'30"N
N
W
E
S
3
6
9
12
15
16
Map Features
Boat Ramp
Vault Toilet
Spillway
Roads
Gravel
Paved
Lake Statistics
Surface Area (acres) 116.9
Volume (acre/feet) 628.1
Max Depth (feet) 16.6
Average Depth (feet) 5.6
Shoreline (miles) 6.41
Depth (feet)
0-3
3-6
6-9
9-12
12-15
>15
3 ft contours
** Based on Full Pool Elevation
North Dakota Game and Fish Department
2003-04 Fisheries Division
NDGF-GIS-2303061.060.1-Krapp
Scale 1:8,500
0
500
1,000
2,000
FEET
7 mi N of BEACH