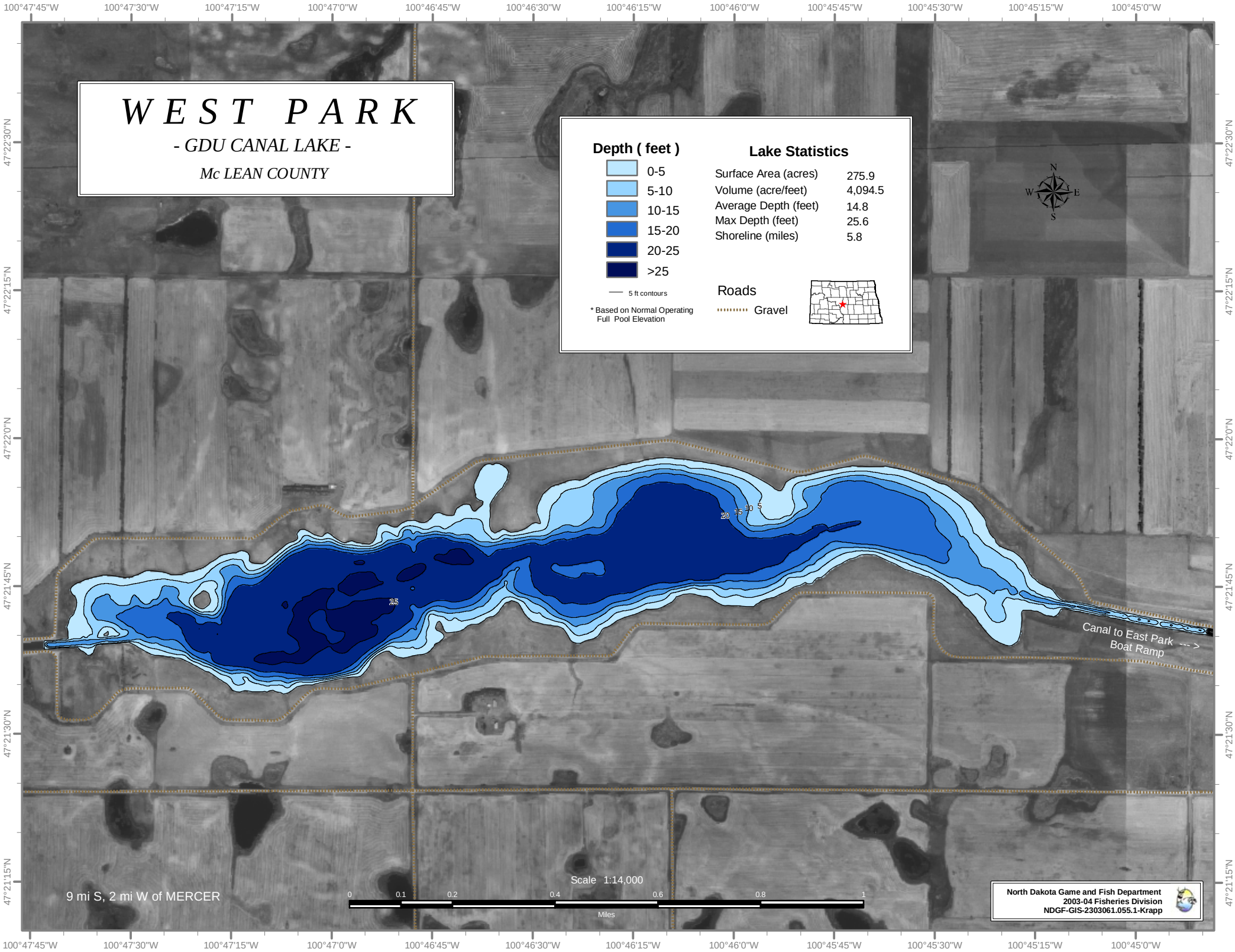
WEST PARK
- GDU CANAL LAKE -
Mc LEAN COUNTY
Depth (feet)
0-5
5-10
10-15
15-20
20-25
>25
5 ft contours
* Based on Normal Operating Full Pool Elevation
Lake Statistics
Surface Area (acres) 275.9
Volume (acre/feet) 4,094.5
Average Depth (feet) 14.8
Max Depth (feet) 25.6
Shoreline (miles) 5.8
Roads
Gravel
N
W
E
S
25
20
15
10
5
Canal to East Park --- >
Boat Ramp
9 mi S, 2 mi W of MERCER
Scale 1:14,000
0
0.1
0.2
0.4
0.6
0.8
1
Miles
North Dakota Game and Fish Department
2003-04 Fisheries Division
NDGF-GIS-2303061.055.1-Krapp
100°47'45"W
100°47'30"W
100°47'15"W
100°47'0"W
100°46'45"W
100°46'30"W
100°46'15"W
100°46'0"W
100°45'45"W
100°45'30"W
100°45'15"W
100°45'0"W
47°22'30"N
47°22'15"N
47°22'0"N
47°21'45"N
47°21'30"N
47°21'15"N