SKJERMO LAKE
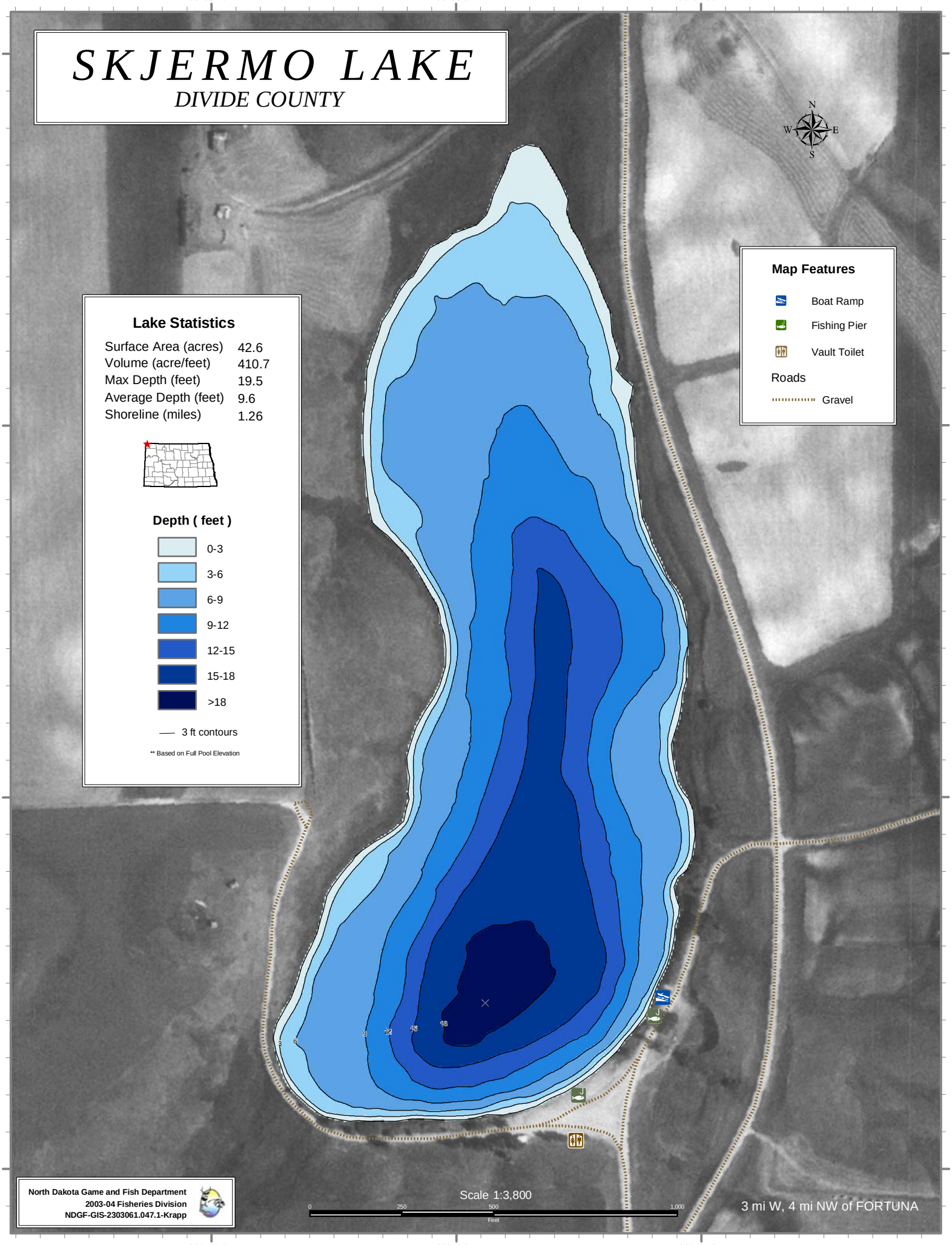
DIVIDE COUNTY