

NORTH DAKOTA DEPARTMENT OF TRANSPORTATION

MOTOR VEHICLE REGISTRATION MANUAL

Prepared by

NORTH DAKOTA DEPARTMENT OF TRANSPORTATION
Bismarck, North Dakota
www.dot.nd.gov

DIRECTOR

Francis G. Ziegler, P.E.

MOTOR VEHICLE DIVISION

DIRECTOR

Linda D. Sitz

March 25, 2008

Revised
January 2010

REGISTRATION MANUAL DISCLOSURE

This manual provides information on how certain activities are performed and is designed to guide and assist individuals in performing registration and titling functions. When appropriate, there may be deviations from these written procedures due to changes in policies, interpretation, law, or evolution of vehicle types. This manual may be changed at any time.

MOTOR VEHICLE BRANCH OFFICES

Branch Office	Hours Open Central Time	Phone No.	Branch Office	Hours Open (Central Time)	Phone No.
Beulah MV Branch Office 120 N Central Ave P. O. Box 730 Beulah, ND 58523-0730	9:00a - 1:00p 2:00p – 6:00p MST	701-873-4940	Jamestown MV Branch Office P.O. Box 1530 121 1st St. W Jamestown, ND 585401-4102	8:00a – 12:00p 1:00p – 4:45p	701-952-0852
Bottineau MV Branch Office Bottineau Co. Courthouse 314 5th St. W, Ste. 1 Bottineau, ND 58318-1204	8:30a – 5:00p	701-228-2035	Langdon Cavalier Co. MV Branch 901 3rd St., Ste. 14 Langdon, ND 58249-2547	8:30a – 12:00p 1:00p – 4:00p	701-256-2549
Bowman Bowman Co. MV Branch 104 1st St. NW, Ste.2 Box 2 Bowman, ND 58623-4335	9:00a – 1:00p 2:00p – 5:30p	701-523-3665	Linton MV Branch Office 100 4th St., NW P.O. Box 188 Linton, ND 58552	8:00a – 12:00p 1:00p – 5:00p	701-254-4802
Carson MV Branch Office Grant Co. Courthouse 106 2nd Ave., NE P.O. Box 277 Carson, ND 58529	9:00a – 5:00p MST	701-622-3422	Lisbon MV Branch Office Ransom Co. Courthouse 204 5th Ave., W P.O. Box 629 Lisbon, ND 58054	8:30a -5:00p	701-683-6152
Devils Lake MV Branch Office 208 W. Hwy. 2 P.O. Box 879 Devils Lake, ND 58301-2943	8:00a – 4:30p	701-662-8966	Minot MV Branch Office Arrowhead Shopping Ctr. 1600 2nd Ave., SW P.O. Box 940 Minot, ND 58702-0940	9:00A -5:30P	701-857-8221
Dickinson MV Branch Office NDDOT Building 1700 3rd Ave., W, Ste. 103 Dickinson, ND 58601-3009	9:30a – 1:00p 2:00p – 5:30p MST	701-227-6540	Rugby MV Branch Office 140 Viking Dr. Rugby, ND 58368-2456	9:00a – 12:00p 1:00p – 5:00p	701-776-5734
Ellendale MV Branch Office Dickey Co. Courthouse 309 N. 2nd St. P.O. Box 369 Ellendale, ND 58436-0369	8:00a – 4:30p	701-349-3249 Ext. 6	Valley City MV Branch Office 250 Main St., W P.O. Box 724 Valley City, ND 58072-0724	8:00a – 5:00p	701-845-3812
Fargo MV Branch Office Westfield Business Park 855 45th St., S Fargo, ND 58103-1015	8:00a – 4:30p	701-282-5070	Wahpeton MV Branch Office Town Center Square 500 Dakota Ave. Wahpeton, ND 58075-4436	8:30a – 5:30p	701-642-2652
Grafton MV Branch Office 432 Hill Ave. Grafton, ND 58237-0632	8:30a – 4:30p	701-352-0781	Watford City MV Branch Office 201 5th St., NW P.O. Box 504 Watford City, ND 58854	8:30a – 12:00p 1:00p – 4:30p	701-444-3457 Ext. 281
Grand Forks MV Branch Office South Forks Plaza 1726 S. Washington St., Ste 55 Grand Forks, ND 58201-6370	8:30a – 4:30p	701-772-1390	Williston MV Branch Office 10 S. Main P.O. Box G Williston, ND 58802-0779	8:30a – 4:30p	701-577-5065

TABLE OF CONTENTS

I. SECTION 1 - TITLE & REGISTRATION	I-5
ABANDONED VEHICLE FEE.....	I-2
AIR BAGS	I-2
AMATEUR RADIO OPERATOR.....	I-2
AMBULANCE	I-2
GOVERNMENT AMBULANCE	I-2
PRIVATELY OWNED	I-3
ANTIQUA	I-3
BOAT LICENSE.....	I-3
BUSES	I-3
BUSES CONVERTED TO MOTOR HOMES	I-3
GOVERNMENT BUS.....	I-3
INTERSTATE BUS	I-4
INTRASTATE BUS	I-4
MOBILITY IMPAIRED AND SENIOR CITIZENS BUSES	I-4
NONPROFIT ORGANIZATION BUS.....	I-4
SCHOOL BUS	I-5
GOVERNMENT SCHOOL BUS	I-5
PRIVATELY OWNED SCHOOL BUS.....	I-5
PAROCHIAL OR PRIVATE NONPROFIT SCHOOL BUS	I-5
COLLECTOR VEHICLE	I-6
DAMAGE DISCLOSURE	I-7
DAMAGED VEHICLES.....	I-9
DISABLED AMERICAN VETERAN (D.A.V.).....	I-10
DRIVER EDUCATION VEHICLES.....	I-10
DUPLICATE DECALS	I-10
DUPLICATE PLATES.....	I-10
DUPLICATE REGISTRATION CARD	I-10
DUPLICATE TITLE	I-11
ESTATES.....	I-11
FARM TRUCK.....	I-11
FFA FOUNDATION NUMBER PLATES	I-12
FIREFIGHTER’S ASSOCIATION LICENSE PLATES	I-12
FLEET REGISTRATION.....	I-12
GOLD STAR NUMBER PLATES.....	I-12
GOVERNMENT.....	I-13
DRIVER EDUCATION VEHICLES	I-13
GOVERNMENT AMBULANCES	I-13
GOVERNMENT BUSES.....	I-13
POLICE.....	I-13
SHERIFF	I-13
STATE AGENCIES OR POLITICAL SUBDIVISIONS	I-13
HEARSE	I-14
HEAVY VEHICLE USE TAX	I-14
HOUSE MOVER.....	I-14
IMPORTED VEHICLES	I-15
INSURANCE REQUIREMENTS	I-15
LEASED MOTOR VEHICLES.....	I-17
LEGAL NAME.....	I-18
LEMON LAW	I-18
LOW-SPEED VEHICLES.....	I-18
MANUFACTURED HOME	I-19
MOBILE HOME.....	I-19
MOBILITY IMPAIRED LICENSE PLATES AND PARKING PERMIT	I-19

MOPEDS.....	I-20
MOTOR HOMES.....	I-21
MOTORCYCLES.....	I-21
NATIONAL GUARD PLATES.....	I-22
NEW VEHICLE.....	I-22
ODOMETER DISCLOSURE.....	I-23
OFF-HIGHWAY.....	I-23
DEFINITION.....	I-23
TITLE AND REGISTRATION.....	I-24
OPERATION REQUIREMENTS.....	I-24
EQUIPMENT REQUIREMENTS.....	I-25
ORGANIZATIONAL PLATE.....	I-25
OUT-OF-STATE VEHICLES.....	I-26
PARK MODEL TRAILER.....	I-26
PASSENGER.....	I-26
PERMITS.....	I-27
30 DAY REGISTRATION PERMIT.....	I-27
COMBINE PERMIT.....	I-27
DEMONSTRATION PERMITS.....	I-28
DRIVE-OUT PERMITS.....	I-28
NOTARY PUBLIC OR DEALER CERTIFICATE OF LICENSE.....	I-29
OVERSIZE AND OVERWEIGHT VEHICLES AND/OR LOADS.....	I-29
STATEMENT OF LICENSE.....	I-29
TEMPORARY LICENSE PERMIT.....	I-30
PERSONALIZED PLATES.....	I-31
PLATE WITH OWNER.....	I-31
POWER OF ATTORNEY.....	I-32
PRISONER OF WAR.....	I-32
REBUILT OR RECONSTRUCTED VEHICLES.....	I-33
REGISTRATION RENEWAL.....	I-33
REPOSSESSION.....	I-33
SALVAGE CERTIFICATE OF TITLE.....	I-34
SNOWMOBILE.....	I-34
COLLECTOR SNOWMOBILE.....	I-34
SOIL CONSERVATION.....	I-35
SPECIAL MOBILE EQUIPMENT.....	I-35
STACK MOVER.....	I-35
STAGGERED REGISTRATION.....	I-35
STORAGE AND REPAIRMAN'S LIEN.....	I-36
TAX.....	I-36
TITLE TRANSFER.....	I-38
TRAILERS.....	I-39
BOAT TRAILER.....	I-39
CAR-DOLLIE.....	I-39
COMBINE TRAILER.....	I-39
FLEET TRAILER.....	I-39
HOMEMADE TRAILER.....	I-40
MULTI-YEAR REGISTRATION.....	I-40
OFFICE.....	I-40
TRAVEL.....	I-41
UTILITY.....	I-41
TRAILER REQUIREMENTS.....	I-42
TRUCKS.....	I-44
NORTH DAKOTA WEIGHT LIMITATIONS CHART.....	I-45
NORTH DAKOTA AXLE WEIGHT LIMITATIONS.....	I-46
TRUSTS.....	I-47

UNCONVENTIONAL VEHICLES	I-47
UNSATISFIED JUDGMENT	I-48
UNTITLED VEHICLES.....	I-48
VETERANS' NUMBER PLATES	I-48
WELL DRILLER.....	I-49
II. SECTION 2 - TITLE & REGISTRATION FORMS.....	II-1
CERTIFICATE OF ORIGIN	II-1
SFN 2475 - PURCHASER'S CERTIFICATION AND APPLICATION	II-4
SFN 2486 - CERTIFICATE OF VEHICLE INSPECTION	II-5
SFN-2872 - APPLICATION CERTIFICATE OF TITLE & REGISTRATION OF A VEHICLE.....	II-6
SFN-2872 - TAX EXEMPTION	II-7
SFN 2875 - CERTIFICATE OF TITLE FOR A VEHICLE	II-8
SFN 2875 - PART 2 FIRST DEALER ASSIGNMENT	II-9
SFN 2876 - RELEASE OF LIEN BY LEGAL OWNER.....	II-10
SFN 2877 - ASSIGNMENT AND WARRANTY OF TITLE	II-11
SFN 2878 - DEALER REASSIGNMENT AND WARRANTY PART 2.....	II-12
SFN 2880 - REPOSSESSION AFFIDAVIT	II-13
SFN 2883 - APPLICATION AND CLAIM FOR MOTOR VEHICLE TAX REFUND.....	II-14
SFN 2886 - APPLICATION FOR MOBILITY IMPAIRED PARKING PERMIT.....	II-15
SFN 2888 - SELLER'S CERTIFICATE AND VEHICLE BILL OF SALE.....	II-15
SFN 2889 - AFFIDAVIT FOR REFUND OF LICENSE FEE OF A PERMANENTLY DESTROYED VEHICLE	II-18
SFN 2902 - LAW ENFORCEMENT IMPOUND VEHICLE BILL OF SALE	II-19
SFN 2903 - VEHICLE STATEMENT OF OWNERSHIP	II-20
SFN 2916 - AFFIDAVIT FOR COLLECTION OF PERSONAL PROPERTY OF THE DECEDENT NDD 30.1-23-01	II-21
SFN 2964 - STATEMENT OF ERROR, CORRECTION, OR DEFAACEMENT	II-22
SFN 3004 - ND STATE BOARD OF EQUALIZATION STATEMENT OF MOBILE HOME FULL CONSIDERATION.....	II-23
SFN 16782 - AFFIDAVIT OF NON-RECEIPT	II-24
SFN 16783 - AFFIDAVIT OF USE FOR A COLLECTOR MOTOR VEHICLE	II-25
SFN 17147 - MILITARY CLAIM FOR TAX EXEMPTION	II-26
SFN 18085 - TRIBAL CLAIM FOR TAX EXEMPTION	II-27
SFN 18609 - DAMAGE/SALVAGE DISCLOSURE STATEMENT	II-28
SFN 51269 - REQUEST FOR VEHICLE INFORMATION	II-29
SFN 51628 - APPLICATION FOR NORTH DAKOTA VETERANS' NUMBER PLATE.....	II-30
SFN 52908 - APPLICATION FOR NORTH DAKOTA FIREFIGHTER'S PLATE	II-31
SFN 53386 - TOTAL LOSS STATEMENT.....	II-32
SFN 53612 - PERSONALIZED PLATE REQUEST	II-33
SFN 53658 - AFFIDAVIT OF USE FOR A MANUFACTURED HOME	II-34
SFN 54306 - APPLICATION FOR CARE PROVIDERS MOBILITY - IMPAIRED PARKING PERMIT(S)	II-35
SFN 54339 - AFFIDAVIT OF USE FOR A COLLECTOR SNOWMOBILE	II-36
SFN 54340 - ORGANIZATION PLATE PROGRAM APPLICATION	II-37
SFN 54340 - ORGANIZATION PLATE INFORMATION.....	II-38
SFN 54397 - APPLICATION FOR ORGANIZATION PLATE	II-39
SFN 58953 - CERTIFICATE OF VEHICLE INSPECTION OFF-HIGHWAY/LOW SPEED VEHICLES.....	II-40
SFN 59183 - APPLICATION FOR NORTH DAKOTA GOLD STAR PLATE	II-41
III. SECTION 3 - COMPLIANCE & DEALER SERVICES.....	III-1
DEALER'S LICENSE/REGISTRATION	III-2
LOW SPEED VEHICLE DEALER.....	III-2
MOBILE HOME DEALER)	III-2
MOTOR-POWERED RECREATIONAL DEALER	III-2

NEW MOTOR VEHICLE DEALER.....	III-2
TRAILER DEALER.....	III-3
USED MOTOR VEHICLE DEALER	III-3
DEALER PLATE USAGE	III-3
PERMITTED USAGE	III-3
PROHIBITED USAGE	III-4
MANUFACTURER'S PLATE.....	III-4
RENTAL MOTOR VEHICLES.....	III-4
SALES OF MOTOR VEHICLES	III-6
ENROLLED MEMBER OF INDIAN RESERVATION	III-6
NON-FRANCHISED VEHICLE SALES	III-6
PHYSICALLY DISABLED PERSON	III-6
PROMOTIONAL PURPOSES	III-6
SERVICE VEHICLES	III-6
TRANSPORTER'S CERTIFICATE.....	III-7
IV. SECTION 4 - COMPLIANCE & DEALER SERVICES FORMS.....	IV-8
SFN 2882 - TRANSPORTER CERTIFICATE	IV-8
SFN 2898 - TRAILER DEALER BOND.....	IV-10
SFN 2898 - ACKNOWLEDGMENT OF PRINCIPAL	IV-11
SFN 2932 - APPLICATION FOR DEALER'S LICENSE	IV-12
SFN 2933 - MOTOR VEHICLE DEALER BOND	IV-13
SFN 2933 - ACKNOWLEDGMENT OF PRINCIPAL	IV-14
SFN 2935 - MOBILE HOME DEALER BOND.....	IV-15
SFN 2935 - ACKNOWLEDGMENT OF PRINCIPAL	IV-16
SFN 3003 - MOTOR-POWERED RECREATIONAL (MPR) VEHICLE DEALER BOND.....	IV-17
SFN 3003 - ACKNOWLEDGMENT OF PRINCIPAL	IV-18
SFN 52111 - APPLICATION FOR TRANSPORTER REGISTRATION	IV-19
V. SECTION 5 - MOTOR CARRIER SERVICES.....	V-1
MOTOR CARRIER VEHICLES.....	V-2
UNIFIED CARRIER REGISTRATION.....	V-2
INTERNATIONAL FUEL TAX AGREEMENT	V-2
PRORATED VEHICLES (Tractors, Trucks, & Buses) 2	
COMMON HOUSEHOLD GOODS CARRIERS (INTRASTATE)	V-3
VI. SECTION 6 - MOTOR CARRIER SERVICES FORMS	VI-4
CERTIFICATE OF PUBLIC CONVENIENCE AND NECESSITY	VI-5
INTERNATIONAL FUEL TAX AGREEMENT LICENSE	VI-6
NORTH DAKOTA IRP CAB CARD.....	VI-7
SFN 2477 - INTERNATIONAL REGISTRATION PLAN ORIGINAL APPLICATION	
(SCHEDULE A)	VI-8
SFN 2477 - INTERNATIONAL REGISTRATION PLAN ORIGINAL MILEAGE AND RECAP	
(SCHEDULE B)	VI-9
SFN 2479 - INTERNATIONAL REGISTRATION PLAN SUPPLEMENTAL APPLICATION	
(SCHEDULE C)	VI-10
SFN 2479 - INTERNATIONAL REGISTRATION PLAN GROSS REGISTRATION WEIGHT	
SCHEDULE	VI-11
SFN 10529 - APPLICATION FOR CERTIFICATE OF PUBLIC CONVENIENCE AND	
NECESSITY	VI-12
SFN 13060 - ADDED JURISDICTIONS REQUEST	VI-13
SFN 17105 - INTERNATIONAL FUEL TAX LICENSE APPLICATION AND REINSTATEMENT ...	VI-14
SFN 17105 - INSTRUCTIONS	VI-15
SFN 53330 - WEIGHT INCREASE.....	VI-16
UNIFIED CARRIER REGISTRATION – YEAR _____	VI-17

I. Section 1 - Title & Registration

Where do my vehicle registration fees go?

Highway Distribution Fund

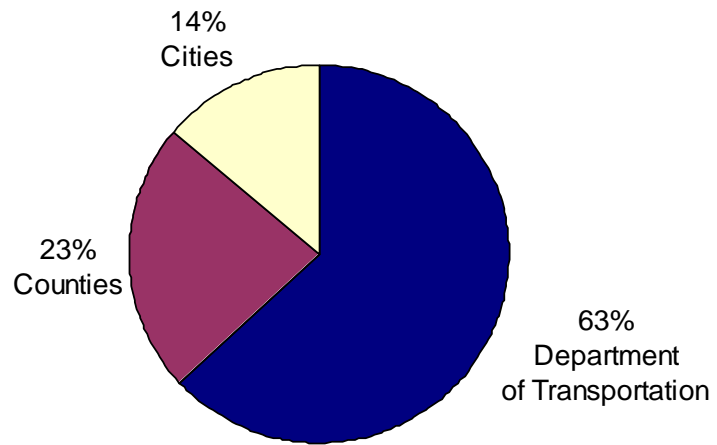

ABANDONED VEHICLE FEE: 39–26–12 (NDCC)

- A. Fee of \$1.50 applies to all new and out-of-state vehicles except mobile homes, motorcycles, snowmobiles, off-highway vehicles, travel trailers, and all other trailers.
- B. Fee applies only upon initial application for North Dakota title.

NOTE: For more information contact the North Dakota Department of Health, 600 East Boulevard Avenue, Bismarck, North Dakota 58505-0200; phone: 701-328-2372

AIR BAGS:

Contact the following administration for rules on air bags:

National Highway Traffic Safety Administration
Attention: Air Bag Switch Requests
400 7th St. SW
Washington, DC 20590-1000

AMATEUR RADIO OPERATOR: 39–04–10 (NDCC)

- A. License as a passenger vehicle using passenger fee schedule or as a truck using the truck fee schedule, plus \$1 unsatisfied judgment fee, if applicable. (See Unsatisfied Judgment.)
- B. Title fee is \$5.
- C. Abandoned vehicle fee of \$1.50 applies upon initial application for North Dakota title.
- D. Motor vehicle excise tax (5%) must be remitted when applying for a title.
- E. Amateur radio plates bearing the owner's call letters are issued.
- F. Copy of current FCC card must be submitted or on file with the Motor Vehicle Division.
- G. No service charge first time plates are issued; however, a service charge of \$5 is due each time plates are transferred to another vehicle.
- H. Amateur radio license plates must be transferred to a replacement vehicle upon selling or trading the vehicle.
- I. Duplicate amateur radio plates are \$5.

AMBULANCE: 39–04–19 Subsection 2(a), 39–10–26 (NDCC)

- A. GOVERNMENT AMBULANCE: 39–04–19 Subsection 2(b) (NDCC)
 - (1) License fee is \$5, plus \$1 unsatisfied judgment fee, if applicable. (See Unsatisfied Judgment.)
 - (2) Title fee is \$5.
 - (3) Abandoned vehicle fee of \$1.50 applies upon initial application for North Dakota title.
 - (4) Motor vehicle excise tax is NOT due.
 - (5) Government plates are issued.
 - (6) Current year plates can be transferred to replacement vehicle at no additional cost. Plate number being transferred must be listed on the application.

B. PRIVATELY OWNED:

- (1) License as passenger vehicle using the passenger fee schedule, plus \$1 unsatisfied judgment fee, if applicable. (See Unsatisfied Judgment.)
- (2) Title fee is \$5.
- (3) Abandoned vehicle fee of \$1.50 applies upon initial application for North Dakota title.
- (4) Effective for purchases made on or after April 18, 2007; motor vehicle excise tax is NOT due provided the motor vehicle was originally manufactured for use as an ambulance, when purchased by the operator of an emergency medical services operation.

ANTIQUUE: 39-04-10.4 (NDCC)

- A. Vehicle must be 40 years old or older. (Cars, trucks, motorcycles, and motor homes.)
- B. License fee is \$10, plus \$1 unsatisfied judgment fee, if applicable. (See Unsatisfied Judgment.) Antique plates are issued.
- C. Title fee is \$5.
- D. Abandoned vehicle fee of \$1.50 applies upon initial application for North Dakota title.
- E. Motor vehicle excise tax (5%) must be remitted when applying for a title.
- F. Bill of Sale (SFN 2888) and Inspection Form (SFN 2486) may be used as proof of ownership if no title is available.
- G. License is valid for life of vehicle.
- H. Personalized plates may be purchased for a onetime fee of \$100.
- I. License plates from the year of manufacture of the vehicle or in the case of military vehicles, military identification numbers may be displayed in lieu of the antique plates issued by the division. The license plates from the year of manufacture or military identification numbers must be clean and legible and must be restored and approved by the division. The plate number from the year of manufacture or military identification numbers must be greater than 10,000 and may not be duplicated.
- J. Vehicles registered as antiques may not be used in the routine functions of a business or farming operations.

BOAT LICENSE:

Obtained from the North Dakota Game and Fish Department, 100 North Bismarck Expressway, Bismarck, North Dakota 58501-5095; phone: (701) 328-6300; website: <http://gf.nd.gov> (See Trailers, Boat Trailer)

BUSES: 39-01-01 Subsection 4 (NDCC)

- A. BUSES converted to motor homes. (See Motor Home.)
- B. GOVERNMENT BUS: 39-04-19 Subsection 2(a) (NDCC)
 - (1) License fees are based on the weight of the bus, plus the weight of the passengers, rounded off to the next ton. The truck fee schedule is used, plus \$1 unsatisfied judgment fee, if applicable. (See Unsatisfied Judgment.)
 - (2) Title fee is \$5.
 - (3) Abandoned vehicle fee of \$1.50 applies upon initial application for North Dakota title.
 - (4) Motor vehicle excise tax is NOT due.
 - (5) Government plates are issued.

C. INTERSTATE BUS: Multi-State Use, 39-04-19 (NDCC)

- (1) Interstate buses pay a percentage of license fees to each state in which they operate.
- (2) License fees are computed and collected ONLY by the Motor Carrier Section of the Motor Vehicle Division, North Dakota Department of Transportation, Bismarck, North Dakota 58505. Phone: (701) 328-2725.

D. INTRASTATE BUS: 39-04-19 Subsection 2(a) (NDCC)

- (1) License fees are based on the weight of the bus, plus the weight of the passengers, rounded off to the next ton. The truck fee schedule is used, plus \$1 unsatisfied judgment fee, if applicable. (See Unsatisfied Judgment.)
- (2) Title fee is \$5.
- (3) Abandoned vehicle fee of \$1.50 applies upon initial application for North Dakota title.
- (4) Motor vehicle excise tax (5%) must be remitted when applying for a title.

E. MOBILITY IMPAIRED AND SENIOR CITIZENS BUSES: 39-04-19 Subsection 2(b) (NDCC)

- (1) License fees are based on the weight of the bus, plus the weight of the passengers, rounded off to the next ton. The truck fee schedule is used, plus \$1 unsatisfied judgment fee, if applicable. (See Unsatisfied Judgment.)
- (2) Title fee is \$5.
- (3) Abandoned vehicle fee of \$1.50 applies upon initial application for North Dakota title.
- (4) Motor vehicle excise tax is NOT due

F. NONPROFIT ORGANIZATION BUS: (Religious, Charitable, or Fraternal)
39-04-19 Subsection 2(b) (NDCC)

- (1) License fees are based on weight. Bus fees are based on weight of the passengers, rounded to the next ton, using truck fee schedule, plus \$1 unsatisfied judgment fee, if applicable. (See Unsatisfied Judgment.) Vehicle may not be used for commercial activity.
- (2) Title fee is \$5.
- (3) Abandoned vehicle fee of \$1.50 applies upon initial application for North Dakota title.
- (4) Motor vehicle excise tax (5%) must be remitted when applying for a title.

G. SCHOOL BUS: 39–04–19 Subsection 2(b) (NDCC)

(1) GOVERNMENT SCHOOL BUS: 39–04–18 Subsection 2(b) (NDCC)

- a. License fee is \$5, plus \$1 unsatisfied judgment fee, if applicable. (See Unsatisfied Judgment.)
- b. Title fee is \$5.
- c. Abandoned vehicle fee of \$1.50 applies upon initial application for North Dakota title.
- d. Motor vehicle excise tax is NOT due.
- e. Government plates are issued.
- f. Current year plates can be transferred to replacement vehicle at no additional cost. Plate number being transferred must be listed on the application.

(2) PRIVATELY OWNED SCHOOL BUS: 39–04–19 Subsection 2(b) (NDCC)

- a. License fees are based on the weight of the bus, plus the weight of the passengers rounded off to the next ton. The truck fee schedule is used, plus \$1 unsatisfied judgment fee, if applicable. (See Unsatisfied Judgment.)
- b. Title fee is \$5.
- c. Abandoned vehicle fee of \$1.50 applies upon initial application for North Dakota title.
- d. Motor vehicle excise tax (5%) must be remitted when applying for a title.
- e. Bus may not be used for purposes other than transporting school children to school–related activities.

(3) PAROCHIAL OR PRIVATE NONPROFIT SCHOOL BUS: 39–04–19 Subsection 2(b) (NDCC)

- a. License fees are based on the weight of the bus, plus the weight of the passengers rounded off to the next ton. The truck fee schedule is used, plus \$1 unsatisfied judgment fee, if applicable. (See Unsatisfied Judgment.)
- b. Title fee is \$5.
- c. Abandoned vehicle fee of \$1.50 applies upon initial application for North Dakota title.
- d. Motor vehicle excise tax is NOT due. Bus may not be used for purposes other than transporting school children to school–related activities.
- e. Bus may not be used for purposes other than transporting school children to school–related activities.

COLLECTOR VEHICLE: 39-04-10.6 (NDCC)

- A. Vehicle must be 25 years old or older. Collector vehicles can only be operated on public streets and highways for the purpose of driving the vehicle to and from active entry and participation in parades, car shows, car rallies, other public gatherings held for the purpose of displaying or selling the vehicle, and to and from service or storage facilities.
- B. License fee is \$60, plus \$1 unsatisfied judgment fee, if applicable. Personalized plates are available for a onetime fee of \$160. (See Unsatisfied Judgment & Personalized Plates.) Collector plates are issued.
- C. Title fee is \$5.
- D. Abandoned vehicle fee of \$1.50 applies upon initial application for North Dakota title. (See Abandoned Vehicle Fee.)
- E. Motor vehicle excise tax (5%) must be remitted when applying for a title.
- F. When registering a collector vehicle the applicant shall file an affidavit (SFN 16783) with the division which states the owner's name and address, the make, year, and the manufacturer's identification number of the vehicle, and a statement that the vehicle is owned and operated solely as a collector's item and not for general transportation purposes.
- G. License plates from the year of manufacture of the vehicle may be displayed in lieu of the collector plates issued by the division. The license plates from the year of manufacture must be clean and legible and must be restored and approved by the division. The plate number must be greater than 10,000 and may not be duplicated.
- H. PENALTY: Any person violating this section or a department rule regarding this section forfeits the right to the registration provided in this section and any registration fees that have been paid.

DAMAGE DISCLOSURE: 39-05-17.2 (NDCC) (See Damaged Vehicles and Salvage Certificate of Title.)

- A. The damage disclosure law includes passenger cars, trucks, pickup trucks, motorcycles, and motor homes that are less than nine (9) years old. It EXCLUDES all trailers, off-highway vehicles, and snowmobiles. A Damage Disclosure Statement (SFN 18609) must be completed.
- B. Motor vehicle body damage disclosure requirements apply only to the transfer of title on vehicles of a model year released in the current calendar year and those vehicles of a model year manufactured in the seven years before the current calendar year. When a motor vehicle has been subject to this disclosure requirement and more than eight years have elapsed since the date of manufacture, the holder of the certificate of title with the damage disclosure may have the disclosure removed and a new certificate of title issued for a fee of \$5. The disclosure can only be removed if the vehicle has no prior "SALVAGE" history.
- C. As used in this section, "motor vehicle body damage" means a change in the body or structure of a motor vehicle, generally resulting from a vehicular crash or accident, including loss by fire, vandalism, weather, or submersion in water, resulting in damage to the motor vehicle which equals or exceeds the greater of \$8,000 or 40 percent of the pre-damage retail value of the motor vehicle as determined by the National Automobile Dealers Association Official Used Car Guide. The term does not include body or structural modifications, normal wear and tear, glass damage, hail damage, or items of normal maintenance and repair.
- D. A person repairing, replacing parts, or performing body work on a motor vehicle that is less than nine (9) years old shall provide a statement to the owner of the motor vehicle when the motor vehicle has sustained motor vehicle body damage requiring disclosure under this section. The owner shall disclose this damage when ownership of the motor vehicle is transferred. When a vehicle is damaged in excess of 75 percent of its retail value, as determined by the National Automobile Dealers Association Official Used Car Guide, the person repairing, replacing parts, or performing body work on the motor vehicle that is less than nine (9) years old shall also advise the owner of the motor vehicle that the owner of the vehicle must comply with section 39-05-20.2.
- E. The amount of damage to a motor vehicle is determined by adding the retail value of all labor, parts, and material used in repairing the damage. When the retail value of labor has not been determined by a purchase in the ordinary course of business, for example, when the labor is performed by the owner of the vehicle, the retail value of the labor is presumed to be the product of the repair time, as provided in a generally accepted auto body repair flat rate manual, multiplied by \$35.
- F. DAMAGE DISCLOSURES will not be required on the following transactions:
 - (1) Title transfer into North Dakota from out-of-state if there is no ownership change.
 - (2) Title transfer when one existing owner is retained.
 - (3) Repossession if the ownership is being transferred to the lien holder.
 - (4) Change of a name by marriage.
- G. A person who violates this section or rules adopted pursuant to this section is guilty of a Class A misdemeanor.

(See samples next page.)

DAMAGE DISCLOSURE	
2009	2002 and newer
2010	2003 and newer
2011	2004 and newer
2012	2005 and newer
2013	2006 and newer

DAMAGE DISCLOSURE FORMULA
1. Calculate 40% of the retail value of the vehicle at the time of the accident.
2. Which is the higher amount – 40% of the retail value of the vehicle or \$8,000.00?
3. What is the amount of the assessed damage?
4. The assessed damage amount must be greater than the higher amount from step 2 to be a damaged vehicle.

EXAMPLE 1	EXAMPLE 2
1. \$15,000 (retail value) * 40% = \$6,000	1. \$30,000 (retail value) * 40% = \$12,000
2. \$6,000 OR \$8,000 = \$8,000 is higher	2. \$12,000 OR \$8,000 = \$12,000 is higher
3. Assessed damage is \$7,000	3. Assessed damage is \$13,000
4. Check NO on damage disclosure form	4. Check YES on damage disclosure form

DAMAGED VEHICLES: 39-05-17.2, 39-05-20.1, 39-05-20.2 (NDCC)

- A. Any vehicle being transferred into North Dakota with a branded title will be issued a branded North Dakota title.
- B. North Dakota will not accept titles for vehicles from any other state or foreign country that are branded "CERTIFICATE OF DESTRUCTION," "DISMANTLER," "JUNK," "NON-REBUILDABLE," "PARTS ONLY," "UNREPAIRABLE," or any other similar notation.
- C. Titles branded as salvage will be accepted.
- D. Titles issued for damaged vehicles will have one of the following brands:
 - (1) THIS VEHICLE HAS BEEN PREVIOUSLY DAMAGED. IF YOU REQUIRE FURTHER INFORMATION, PLEASE CONTACT THE D.O.T.
 - (2) SALVAGE TITLE - VEHICLE INSPECTION REQUIRED PRIOR TO REGISTRATION.
 - (3) PREVIOUSLY SALVAGED - THIS VEHICLE HAS BEEN PREVIOUSLY DAMAGED. IF YOU REQUIRE FURTHER INFORMATION, PLEASE CONTACT THE D.O.T.

LEGAL DOCUMENT - KEEP IN A SAFE PLACE

CERTIFICATE OF TITLE FOR A VEHICLE
 NORTH DAKOTA DEPARTMENT OF TRANSPORTATION
 SFN 2875 (Rev. 01-01)

MOTOR VEHICLE DIVISION
 ND DEPT. OF TRANSPORTATION
 608 E. BOULEVARD AVENUE
 BISMARCK, ND 58505-0780
 PHONE (701) 328-2725

VIN 1FTRX18L5WNA25866	YEAR MODEL 1998	YEAR REGISTERED	MAKE FORD	BODY STYLE 3 DOOR EXT CAB	MODEL F150
OWNER(S) NAME STATE FARM INSURANCE,	TITLE NUMBER 3912509	VEHICLE TYPE TRUCK	SHIPPING WEIGHT 4,480	DATE ISSUED 10/16/2002	ODOMETER READING 30,000 MI
				ODOMETER STATUS NOT ACTUAL	WARNING: ODOMETER DISCREPANCY

MAIL TO: STATE FARM INSURANCE
 PO BOX 1345
 MINOT ND 58702-1345

 * SALVAGE VEHICLE *

 IF YOU REQUIRE FURTHER INFORMATION PLEASE
 CONTACT THE D.O.T. SALVAGE VEHICLE
 INSPECTION REQUIRED PRIOR TO REGISTRATION.

FOR MVD USE ONLY			
DECAL NUMBER	LICENSE NUMBER		
DFU MO-YR	PRORATE	YTLF	
TOTAL			
\$			

PLATE NUMBER	
PLATE FEE	\$5.00
CREDIT	\$

TAX	\$
TITLE	\$
LICENSE	\$

DEFACEMENT: 39-05 (NDCC)

- A. When a part of any title or application for title has been defaced or altered, a notarized affidavit must be submitted. The affidavit must state a reason for the defacement or alteration. Affidavit (SFN 2964) must be completed.

DISABLED AMERICAN VETERAN (D.A.V.): 39-04-18 subsection (2)J (NDCC)

- A. Letter from the Veterans Affairs office in Fargo attesting eligibility under Public Law 663 of the 79th Congress, as amended, or a 100 percent service-connected disability as verified by the Department of Veterans Affairs, is required when first applying for D.A.V. license.
- B. Qualified veterans are eligible for no more than two vehicles at any one time. A passenger, truck, or any motor home not exceeding 26,000 pounds [11793.40 kilograms] registered gross weight may be registered with D.A.V. plates.
- C. License fee is \$5 plus \$1 unsatisfied judgment fee, if applicable. (See Unsatisfied Judgment.) License is renewed January 1st each year.
- D. Title fee is \$5.
- E. Abandoned vehicle fee of \$1.50 applies upon initial application for North Dakota title.
- F. Motor vehicle excise tax is NOT due; a qualified veteran may lease a vehicle and remain exempt from motor vehicle excise tax. DAV plates must be displayed.
- G. D.A.V. plates are issued. Handicap D.A.V. license plates are also available. Plates must be transferred to the replacement vehicle. No plate transfer fee is assessed.
- H. When a D.A.V. vehicle is resold, applicable registration fees are due from date of sale.
- I. A surviving spouse can NOT retain the D.A.V. plates for their own use.

DRIVER EDUCATION VEHICLES: 39-04-18 Subsection 2(b) (NDCC)

- A. Vehicle is to be used for Drivers' Education and training program only and must be titled in the name of the school district. Government license plates are issued.
- B. License fee is \$5, plus \$1 unsatisfied judgment fee, if applicable. (See Unsatisfied Judgment.)
- C. Title fee is \$5.
- D. Abandoned vehicle fee of \$1.50 applies upon initial application for North Dakota title.
- E. Motor vehicle excise tax is NOT due.
- F. Current year plates must be transferred to replacement vehicle. Plate number being transferred must be on the application.
- G. Any violations are a class B misdemeanor.

DUPLICATE DECALS: 39-04-13 (NDCC)

- A. Fee is \$3.
- B. Application (SFN 2872) must indicate appropriate duplicate, the reason for the duplicate, and must be signed by the registered owner.
- C. Decals and a registration card will be issued.

DUPLICATE PLATES: 39-04-13 (NDCC)

- A. Fee is \$5.
- B. Application (SFN 2872) must indicate appropriate duplicate, the reason for the duplicate, and must be signed by the registered owner.
- C. License plates, decals, and registration card will be issued.

DUPLICATE REGISTRATION CARD: 39-04-13 (NDCC)

- A. Fee is \$2.
- B. Application (SFN 2872) must indicate appropriate duplicate, the reason for the duplicate, and must be signed by the registered owner.
- C. Registration card will be issued.

DUPLICATE TITLE: 39-05-09.1 (NDCC)

- A. Fee is \$5.
- B. Application (SFN 2872) must indicate appropriate duplicate, the reason for the duplicate, and must be signed by the registered owner or legal owner.
- C. A duplicate title will contain the following legend: "This is a duplicate certificate and may be subject to the rights of a person under the original certificate."
- D. A duplicate title will be mailed to the lien holder named. If there is no lien holder a duplicate title will be mailed to the owner.
- E. If Motor Vehicle Division records show a lien, title must be mailed to the lien holder unless a lien release is provided (SFN 2876).

ESTATES: 30.1-23-01 (NDCC)

- A. Estates under \$50,000: Affidavit for Collection of Personal Property (SFN 2916) may be applicable.
- B. If title is in JTWR0S (Joint Tenants with Right of Survivorship), the survivor must present a copy of the death certificate along with the title for transfer.
- C. If A or B do not apply, a copy of the letters of administration, letters of testamentary, or an order of the court must accompany the title for transfer.
- D. A Last Will and Testament cannot be accepted for title transfer.

FARM TRUCK: 39-04-19 Subsection 5, 39-04-26 (NDCC)

- A. Trucks with a gross weight of 22,000 pounds through 105,500 pounds, owned or leased by resident farmers to transport their own property, are eligible for farm license. If the vehicle is leased it must be leased for one year or longer.
- B. If the truck is used commercially, the unused portion of the farm fee will be credited toward any additional fee to be collected. New plates and decals will be issued.
- C. License as farm truck using farm truck fee schedule, plus \$1 unsatisfied judgment, if applicable. (See Unsatisfied Judgment.) Personalized license plates cannot be issued.
- D. Title fee is \$5.
- E. Abandoned vehicle fee of \$1.50 applies upon initial application for North Dakota title.
- F. Motor vehicle excise tax (5%) must be remitted when applying for a title.
- G. Resident beekeepers qualify for farm license.

FFA Foundation Number Plates: 39-04-10.12 (NDCC)

- A. There are no restrictions on who may apply for or display FFA license plates.
- B. Plates cannot be issued to an owner of a passenger vehicle or truck when the registered gross weight exceeds 20,000 pounds [9071.84 kilograms].
- C. License fees are based on the type of vehicle being registered, plus a one-time fee of \$10 for the FFA license plates, plus \$1 unsatisfied judgment, if applicable. (See Unsatisfied Judgment.)
- D. Personalized plates may be issued. An annual fee of \$25 is due. (See Personalized Plates.)
- E. Title fee is \$5.
- F. Abandoned vehicle fee of \$1.50 applies upon initial application for title.
- G. Motor vehicle excise tax (5%) must be remitted when applying for a title.

FIREFIGHTER'S ASSOCIATION LICENSE PLATES: 39-04-10.11 (NDCC)

- A. Eligibility: A registrant is eligible for distinctive number plates under this section if the registrant is a member of the North Dakota Firefighter's Association. Application (SFN 52908) must be completed.
- B. Plates cannot be issued to an owner of a passenger motor vehicle or truck when the registered gross weight exceeds 20,000 pounds [9071.84 kilograms].
- C. License fees are based on the type of vehicle being registered, plus additional annual fee of \$15 for the Firefighter's license plate, plus \$1 unsatisfied judgment, if applicable. (See Unsatisfied Judgment.)
- D. Personalized plates may be issued. An annual fee of \$25 is due. (See Personalized Plates.)
- E. Title fee is \$5.
- F. Abandoned vehicle fee of \$1.50 applies upon initial application for title.
- G. Motor vehicle excise tax (5%) must be remitted when applying for a title.
- H. On termination of the registrant's eligibility, the registrant shall return the decals and plates to the director, who shall reissue for a fee of not more than \$5 another number plate to which the registrant is entitled under this chapter.

FLEET REGISTRATION: 39-04-12 Subsection 3 (NDCC) (See Trailers)

- A. Fleet registration is available to owners of 100 or more vehicles (includes passenger, truck, and trailers). The registrant shall file with the division a corporate surety bond in the amount of \$10,000.
- B. License fees plus \$1 unsatisfied judgment, if applicable. (See Unsatisfied Judgment.) Fleet plates are issued.
- C. Registration for all vehicles expires in December of the current year.
- D. Title fee is \$5.
- E. Abandoned vehicle fee of \$1.50 applies upon application for North Dakota title.
- F. Motor vehicle excise tax (5%) must be remitted when applying for a title. Plates must be transferred to a replacement vehicle. Registration fees will be prorated from the date of sale for the balance of the current year.

GOLD STAR NUMBER PLATES: 39-04-10.14 (NDCC)

- A. Gold Star Number plates are issued to a surviving spouse, parent, including stepmother, stepfather, parent through adoption, and foster parent who stands or stood in loco parentis, grandparents, child, including stepchild and child through adoption, and sibling, including half-brother and half-sister, of a member of the armed forces of the United States who died while serving on active duty during a time of military conflict.
- B. Application for North Dakota Gold Star plate (SFN 59183) must be completed by the North Dakota State Veteran Affairs office. www.nd.gov/veterans

- C. Gold Star Number plates are issued with a distinctive gold star insignia symbolizing Honor and Courage. The lettering GS precedes the plate number. Qualified applicants are eligible for one set of plates.
- D. Plates cannot be issued to an owner of a passenger motor vehicle or truck when the registered gross weight exceeds 20,000 pounds [9071.74 kilograms].
- E. License fee, plus \$15, plus \$1 unsatisfied judgment fee, if applicable, is due upon initial plate request. License fee, plus \$10, plus \$1 unsatisfied judgment fee, if applicable thereafter. (See Unsatisfied Judgment.)
- F. Personalized plates may be issued. An annual fee of \$25 is due. (See Personalized Plates.)
- G. Title fee is \$5.
- H. Abandoned vehicle fee of \$1.50 applies upon initial application for North Dakota title.
- I. Motor Vehicle excise tax (5%) must be remitted when applying for a title.

GOVERNMENT: 39-04-18 Subsection 2(b) (NDCC)

A. DRIVER EDUCATION VEHICLES: (See Driver Education Vehicles)

B. GOVERNMENT AMBULANCES: (See Ambulance)

C. GOVERNMENT BUSES: (See Buses; School Buses)

D. POLICE: 39-04-10.9 (NDCC)

- (1) Plates embossed with the word "POLICE" will be issued upon request for vehicles used and owned by a city's police department. A vehicle that displays a plate under this section must have a clearly visible distinctive identification number on the rear of the vehicle assigned by the appropriate law enforcement agency.
- (2) License fees are \$5 plus \$1 unsatisfied judgment fee, if applicable. (See Unsatisfied Judgment.) Plates may be transferred to a replacement vehicle at no additional cost.
- (3) Title fee is \$5.
- (4) Abandoned vehicle fee of \$1.50 applies upon initial application for North Dakota title.
- (5) Motor vehicle excise tax is NOT due.

E. SHERIFF: 39-04-10.9 (NDCC)

- (1) Plates embossed with the word "SHERIFF" will be issued upon request for vehicles used and owned by a sheriff's department. A vehicle that displays a plate under this section must have a clearly visible distinctive identification number on the rear of the vehicle assigned by the appropriate law enforcement agency.
- (2) License fees are \$5 plus \$1 unsatisfied judgment fee, if applicable. (See Unsatisfied Judgment.) Plates may be transferred to a replacement vehicle at no additional cost.
- (3) Title fee is \$5.
- (4) Abandoned vehicle fee of \$1.50 applies upon initial application for North Dakota title.
- (5) Motor Vehicle excise tax is NOT due.

F. STATE AGENCIES OR POLITICAL SUBDIVISIONS: 39-04-18 Subsection 2(b) (NDCC)

- (1) Government plates will be issued to vehicles used, owned, or leased by state agencies or political subdivisions
- (2) License fee is \$5, plus \$1 unsatisfied judgment, if applicable. (See Unsatisfied Judgment.) Plates may be transferred to a replacement vehicle at no additional cost.
- (3) Title fee is \$5.
- (4) Abandoned vehicle fee of \$1.50 applies upon initial applications for North Dakota title.
- (5) Motor vehicle excise tax is NOT due.
- (6) See Buses (Government Buses) and Driver Education Vehicles.

HEARSE: 39-04-19 Subsection 2(a) (NDCC)

- A. License as a passenger vehicle using the passenger fee schedule, plus \$1 unsatisfied judgment fee, if applicable. (See Unsatisfied Judgment.)
- B. Title fee is \$5.
- C. Abandoned vehicle fee of \$1.50 applies upon initial application for North Dakota title.
- D. Motor vehicle excise tax (5%) must be remitted when applying for a title.

HEAVY VEHICLE USE TAX: 39-04-05 Subsection 8 (NDCC)

- A. Owners of all trucks with a gross weight of 55,000 pounds or more must file each year with the Internal Revenue Service a Form 2290 Schedule 1.
- B. FORM 2290 SCHEDULE 1, stamped by the Internal Revenue Service or the printed electronically filed receipt, must be sent in with the application for registration before the division will issue a license.
- C. Upon purchasing a truck, registered with a gross weight of 55,000 pounds or more, the Form 2290 Schedule 1 is not required if title and registration are applied for within sixty (60) days from the date of purchase.
- D. The Motor Vehicle Division is not responsible for the collection of the Heavy Vehicle Use Tax. Contact the Internal Revenue Service for the forms and any further information. Telephone 1-866-699-4096.
- E. Vehicles owned by state agencies or political subdivisions and tribal government are exempt from the IRS 2290 requirements.

INTERNAL REVENUE SERVICE OFFICES

City	Street Address	Days/Hours of Service	Telephone*
Bismarck	2911 N 14th St Bismarck, ND 58503	Monday-Friday—8:30 a.m.—4:30 p.m. (Closed for lunch 11:00 a.m.—12:00 noon)	701-221-5834
Fargo	657 Second Ave N Fargo, ND 58102	Monday-Friday—8:30 a.m.—4:30 p.m.	701-232-4710
Grand Forks	102 N 4 th St Grand Forks, ND 58203	Monday-Friday—8:30 a.m.—4:30 p.m. (Closed for lunch 11:00 a.m.—12:00 noon)	701-746-5283
Minot	305 17 th Ave SW Minot, ND 58701	Monday-Friday—8:30 a.m.—4:30 p.m. (Closed for lunch 11:00 a.m.—12:00 noon)	701-839-7741

* These phone lines are answered by a recorded business message with information about office hours and locations. Leave a message to schedule an Everyday Tax Solutions appointment or to reschedule an existing IRS appointment.

HOUSE MOVER: 39-04-18 Subsection 2(I) (NDCC)

- A. Vehicle may be used only for moving buildings or building moving equipment.
- B. The following fees are charged plus \$1 unsatisfied judgment fee, if applicable. (See Unsatisfied Judgment.)
 - (1) \$25 for single axle truck. (25,000 pounds is printed on registration card.)
 - (2) \$50 for single axle tractor and tandem axle truck. (50,000 pounds is printed on registration card.)
 - (3) \$75 for tandem axle tractor. (75,000 pounds is printed on registration card.)
- C. Title fee is \$5.
- D. Abandoned vehicle fee of \$1.50 applies upon initial application for North Dakota title. Motor vehicle excise tax (5%) must be remitted when applying for a title.

IMPORTED VEHICLES:

A. The following documents are required to title and register imported vehicles:

- (1) The original registration, a copy of the registration, or a letter of verification from the foreign government agency.
- (2) Proper chain of ownership from the registered owner to the purchaser. Bills of sale that transfer ownership from each seller to the next buyer must be provided.
- (3) Proper import documents. The US Customs forms are: 368, 7523, 3299, 3311, 7501, 7533, 6059B, or 3461. You must meet all federal government regulations covering the vehicle being imported.
- (4) If the odometer has been converted from kilometers to miles, certification is required from the business and from the individual responsible for the change.
- (5) Secure Odometer Disclosure form, if applicable.
- (6) If you need to know if a document is acceptable, please call the Motor Vehicle Division.

INSURANCE REQUIREMENTS:

<http://www.nd.gov/ndins/uploads%5Cresources%5C95%5Cmisc-vehicle-report.pdf>

A. LIABILITY INSURANCE: 26.1–41–02, 39–08–20, 39–16.1–11 (NDCC)

- (1) Insurance protection for third party claims resulting from bodily injury or property damage you may cause to someone else.
- (2) State law requires that each motor vehicle carry a minimum of \$25,000 per person, \$50,000 per accident for bodily injury, and \$25,000 per accident for property damage.

(3) MOTORCYCLES AND MOPEDS

- a. Motorcycles and mopeds are required to have liability insurance. Motorcycles do not meet the no-fault definition of a motor vehicle and therefore are not required to carry no-fault insurance.

(4) OFF-HIGHWAY VEHICLES

- a. Off-highway vehicles are required to have liability insurance when they leave the owner's property and are operated on the highway shoulders or right of way. Please contact your insurance agent for further information.

(5) SNOWMOBILES: 39–24–09 Subsection 11 (NDCC)

- a. **Snowmobiles may not be operated on a state trail without a policy of liability insurance** which insures the person named and any person using the snowmobile with the permission of the person named, against loss from the liability for damages arising out of the ownership, maintenance, or use of the snowmobile within the state, subject to the following limits: \$25,000 because of bodily injury or death to one of the people in the accident and, \$50,000 because of bodily injury or death of two or more people in the accident, and \$25,000 because of injury or destruction of property of others in the accident. Upon request of a law enforcement officer, a person operating a snowmobile shall provide proof of liability insurance to that officer within 20 days.

(6) LOW SPEED VEHICLES

- a. Low-speed vehicles are required to have liability insurance when they leave the owner's property and are operated on a highway on which the designated speed limit does not exceed 35 mph.

NOTE: When using the term "LIABILITY INSURANCE," it is common practice to automatically include all mandatory coverage as listed below in its meaning.

B. UNINSURED MOTORIST: 26.1-40, 39-16.1-11 (NDCC)

- (1) Insurance which provides bodily injury protection for you if the other party causing the injury has no insurance.
- (2) State law requires that each motor vehicle carry a minimum of \$25,000 per person for bodily injury and \$50,000 per accident for bodily injury.

C. UNDERINSURED MOTORIST: 26.1-40 (NDCC)

- (1) Insurance which provides bodily injury protection for you if the other party causing the injury had bodily injury liability coverage less than the amount of your uninsured motorist coverage.
- (2) State law requires that each motor vehicle carry underinsured limits equal to the uninsured motorist limit.

D. BASIC NO-FAULT (PERSONAL INJURY PROTECTION): 26.1-41 (NDCC)

- (1) Insurance which provides protection for economic loss as a result of accidental injury regardless of fault.
- (2) Basic limit required by state law is \$30,000.
- (3) Payments for medical expenses and rehabilitation expenses plus: Work loss not to exceed \$150 per week; survivors income loss not to exceed \$150 per week; funeral, cremation, and burial expense of \$3,500. Replacement services loss not to exceed \$15 per day.

LEASED MOTOR VEHICLES: 39-04-19, 57-40.3 (NDCC)

- A. Leases are subject to the following:
- (1) Motor vehicle excise tax (5%) is imposed on the lease price of a vehicle which is operated and required to be registered in North Dakota.
 - (2) Qualifying vehicles (including trailers) must have an actual weight of ten thousand pounds or less.
 - (3) A lease must be for a period of twelve months or more.
 - (4) Tax computation is as follows:
 - a. Step 1: Add the down payment or upfront fees or charges, rebate amount applied to lease, and total of lease payments compute the taxable lease price. It does not include title fees, registration fees, security deposits, documentation fees, optional service or warranty contract charges, or insurance costs.
 - b. Step 2 Additional Charges: The tax will apply on additional charges that may apply after the inception of the lease, such as excess mileage charges, excess wear charges, damage or repair charges, lease cancellation charges, option to renew charges, and end-of the lease payments. The additional tax must be computed and paid directly to the North Dakota State Tax Commissioner.
 - (5) If a vehicle is leased and later sold to the lessee (buyout), the motor vehicle excise tax will be due on the purchase price at the time the lessee registers the vehicle.
 - (6) Leased Vehicles entering North Dakota from another state are subject to tax on the remaining lease period from the date the vehicle enters North Dakota.
- B. Credit for tax paid to another state will be allowed if the following conditions exist:
- (1) Tax was paid to another state for the lease period remaining after the vehicle entered North Dakota, up to 5%. (If less than 5%, the remaining lease periods are taxed based on the difference in tax rates.)
 - (2) The owner of the vehicle paid sales, use, or motor vehicle excise tax to another state on the purchase price of the vehicle.
 - (3) Vehicles leased by non-resident military personnel transferring into North Dakota may be titled and registered without the payment of any motor vehicle excise tax. This exemption applies only to a vehicle that has already been titled outside of North Dakota by the applicant in the name of the lease company but is now being titled here.
- C. License fees are based on type of vehicle being leased. Use the proper fee schedule, plus \$1 unsatisfied judgment, if applicable. (See Unsatisfied Judgment.)
- D. Title fee is \$5.
- E. Abandoned vehicle fee of \$1.50 applies upon initial application for North Dakota title.
- F. Motor vehicle excise tax (5%) must be remitted or proof of tax paid on an out-of-state vehicle entering North Dakota.
- (1) Exemptions
 - a. Motor vehicles leased to the following are not subject to tax:
 - i. Federal or state government and political subdivisions. (See Government.)
 - ii. Disabled veterans (maximum – two vehicles).
 - iii. Prisoner of war (maximum – one vehicle).
 - iv. Nonprofit senior citizens' or handicapped persons' corporation
 - v. Parochial or private nonprofit schools (for use in transporting students).

- G. Miscellaneous:
- (1) New motor vehicle leases: A licensed motor vehicle dealer that leases a vehicle for which they do not have a franchise will continue to be subject to the motor vehicle excise tax on the purchase price, and must also collect the tax on the total consideration of a qualifying lease agreement.
 - (2) Re-lease: Where a lease ends and the owner of the vehicle initiates a second lease agreement for a period of twelve months or more, the tax must again be computed at the inception of the second lease. Tax must be paid directly to the North Dakota Tax Department.
 - (3) Sale of Lease: When the owner (lessor) sells a vehicle that is currently being leased, the transfer of ownership will not be taxable if the lessee remains the same and the conditions of the lease do not change.
- J. Tax credit on a leased vehicle that is stolen or totally destroyed may not exceed the total amount of motor vehicle excise tax paid.

LEGAL NAME: 39-04-02 Subsection 1, 39-05-05 Subsection 1(f) (NDCC)

- A. An application for certificate of title must be made by the owner using their legal name evidenced by a valid state-issued driver's license, non-driver identification card, or any other document that confirms the true identity of the owner.
- B. Non-residents and military personnel must provide a paper copy of their current driver license card or non-driver identification card with their title application.
- C. A business, trust, partnership, or corporation must provide a paper copy document that confirms the legal name.

LEMON LAW: 51-07-16, 51-07-17, 51-07-18, 51-07-18.1, 51-07-19, 51-07-20, 51-07-21, and 51-07-22 (NDCC)

- A. If a new passenger vehicle or truck with a registered gross weight of 10,000 pounds or less does not conform to all applicable warranties, the manufacturer or dealer shall make the necessary repairs to conform the vehicle to the express warranties.
- B. If the manufacture or dealer is unable to repair or correct the defects, after a reasonable number of attempts, they shall replace the vehicle or refund the consumer the full purchase price less a reasonable allowance for the consumer's use of the vehicle not exceeding ten cents per mile driven or ten percent of the purchase price, whichever is less.
- C. If a leased vehicle does not conform to all applicable warranties the manufacture shall provide to the lessee the sum of all payments previously paid to the lessor. Payments include all cash payments, security deposits, and trade-in allowance, if any. The lease agreement is terminated and no penalty for early termination may be assessed.

LOW-SPEED VEHICLES: 39-29.1 (NDCC)

- A. "Low-speed vehicle" means a four-wheeled vehicle that is able to attain a speed, upon a paved surface, of more than 20 mph (32 kilometers) in one mile (1.6 kilometers) and not more than 25 mph (40 kilometers) in one mile (1.6 kilometers) and may not exceed 3,000 pounds (1361 kilograms) in weight when fully loaded with passengers and any cargo.
- B. A low-speed vehicle must be equipped with head lamps, front and rear turn signal lamps, tail lamps, stop lamps, red reflex reflectors on each side as far to the rear of the vehicles as practicable and one red reflector on the rear, brakes, a parking brake, a windshield, a vehicle identification number, a safety belt installed at each designated seating position, an exterior mirror mounted on the operator's side of the vehicle, and either an exterior mirror mounted on the passenger's side of the vehicle or an interior rear view mirror.
- C. A person may not operate a low-speed vehicle on a highway on which the speed limit exceeds 35 mph (56.33 kilometers). The operator of a low-speed vehicle may make a direct crossing of a highway on which the speed limit exceeds 35 mph (56.33 kilometers) if the

crossing is made so the operator can continue on the highway on which the speed limit doesn't exceed 35 mph (56.33 kilometers).

- D. License fee is \$20 for a two-year period ending March 31 of each odd numbered year, plus \$1 unsatisfied judgment, if applicable. (See Unsatisfied Judgment.)
- E. Title fee is \$5.
- F. Abandoned vehicle fee is NOT due.
- G. Motor vehicle excise tax (5%) must be remitted when applying for title.
- H. No odometer or damage disclosure required.
- I. Liability insurance required. (See Insurance Requirements.)

MANUFACTURED HOME: 39-05-35 (NDCC)

- A. A manufactured home is a home that is sold as real property and can qualify for Federal Home Loan Mortgage Corporation (FHLMC) financing.
- B. Title application (SFN 2872) must be submitted along with a fee of \$5.
- C. Affidavit of Use for a Manufactured Home (SFN 53658) must be completed by the applicant certifying the manufactured home is real property.
- D. A copy of the Affidavit of Affixation, as recorded with the county recorder's office in the county where the real property is affixed, must be submitted with the title application. This affidavit is not provided by the Motor Vehicle Division. The following can assist with this affidavit:
 - (1) If financed, it is likely the form is available through the creditor.
 - (2) If no financing, it is the owner's responsibility to make certain the form is completed and sent to the county recorder's office.
 - (3) One can be prepared by an attorney. A fee is likely associated with this assistance.
- E. The Motor Vehicle Division will process the application and create a record. **NO TITLE WILL BE ISSUED.** Effective August 1, 2005, a Letter of Confirmation and Bill of Sale and Purchaser's Certification and Application (SFN 2475) will be issued.
- F. When a transfer of ownership takes place the Letter of Confirmation and Bill of Sale and Purchaser's Certification and Application (SFN 2475) must be completed and submitted with a fee of \$5. The Affidavit of Use for a Manufactured Home and Affidavit of Affixation are not required unless the legal description of the home has changed.

MOBILE HOME: 39-01-01 Subsection 86, 39-05-01, 39-18-03 (NDCC)

- A. All mobile homes **MUST** be titled. Title fee is \$5.
- B. Taxes on mobile homes are as follows:
 - (1) New mobile homes purchased from North Dakota or out-of-state dealer is 3%.
 - (2) Used mobile homes purchased from North Dakota or out-of-state dealer—no tax.
 - (3) Used mobile homes purchased from private individuals in North Dakota or out-of-state—no tax.
- C. Taxes collected by dealers on mobile home sales must be remitted on their sales tax report to the North Dakota Tax Department, 600 East Boulevard Avenue, Bismarck, ND 58505.
- D. SFN 3004 (Statement of Mobile Home Full Consideration) must be submitted with the title application when the transfer of ownership involves a sale.
- E. **NO** license is required unless the mobile home is being moved on public streets or highways.
- F. Mobile home storage lien:
 - (1) Section 35-20-17 (NDCC).
 - (2) A lien holder may sell a mobile home thirty days after the lien holder mails notice of the lien to the owner of the mobile home and secured parties of record.

MOBILITY IMPAIRED LICENSE PLATES AND PARKING PERMIT: 39-01-15, 39-04-10.2 (NDCC)

- A. Application (SFN 2886) for a parking permit must be completed and contain a certification by a qualified physician, physician assistant, or chiropractor.

- (1) Applicant uses portable oxygen; or
 - (2) Applicant has an orthopedic, neurological, or other medical condition that makes it impossible to walk 200 feet without assistance or rest; or
 - (3) Applicant is restricted by cardiac, pulmonary, or vascular disease from walking 200 feet without rest; or
 - (4) Applicant has a forced expiratory volume of less than one liter for one second or an arterial oxygen tension of less than 60 millimeter of mercury on room air while at rest and is classified III or IV by standards for cardiac disease set by the American Heart Association.
- B. A mobility impaired permit will be issued to all qualifying applicants. This permit must be hung from the inside rearview mirror of the motor vehicle whenever the vehicle is occupying a space reserved for the mobility impaired. The permit may be transferred from vehicle to vehicle. Permanent permits are free; temporary permits are \$3; duplicate permanent or temporary permits are \$3.
 - C. The applicant may obtain the mobility impaired license plates provided they do not possess more than one parking permit. License plates bearing the wheelchair emblem will be issued; however, the vehicle must be owned or leased to a mobility impaired applicant. Handicap D.A.V license plates are available; however, personalized license plates are not. The fee for replacing regular license plates with a mobility impaired license plate is \$5.
 - D. License as a passenger vehicle, a truck, or a motorcycle using the appropriate fee schedule, plus \$1 unsatisfied judgment fee, if applicable. (See Unsatisfied Judgment.)
 - E. Title fee is \$5.
 - F. Abandoned vehicle fee of \$1.50 applies upon initial application for North Dakota title.
 - G. Motor vehicle excise tax (5%) must be remitted when applying for a title.
 - H. Mobility impaired parking permits may be issued for a vehicle owned and operated by care providers licensed by the state, veterans-related organizations, and other entities that regularly transport mobility impaired individuals. Application (SFN 54306) must be completed.
 - I. Mobility impaired license plates must be transferred to a replacement vehicle upon selling or trading the vehicle.

NOTE: If the mobility impaired individual is a minor, please contact the Motor Vehicle Division for further information.

MOPEDS: 39–01–01 Subsection 42, 39–10.2 (NDCC)

- A. Moped is defined as a vehicle equipped with two or three wheels, foot pedals to permit muscular propulsion or footrests for use by the operator, a power source providing up to a maximum of two brake horsepower having a maximum piston or rotor displacement of 3.05 cubic inches (49.98 milliliters) if a combustion engine is used, which will propel the vehicle, unassisted, at a speed not to exceed 30 mph (48.28 kilometers) on a level road surface, and a power drive system that functions directly or automatically only, not requiring clutching or shifting by the operator after the drive system is engaged, and the vehicle may not have a width greater than 32 inches (81.28 centimeters).
- B. License fee is \$25, plus \$1 unsatisfied judgment, if applicable. (See Unsatisfied Judgment.) Motorcycle plates are issued.
- C. Title fee is \$5.
- D. Personalized plates may be issued. An annual fee of \$25 is due. (See Personalized Plates.)
- E. Abandoned vehicle fee is NOT due.
- F. Motor vehicle excise tax (5%) must be remitted when applying for a title.
- G. Odometer certification is required; damage disclosure certification is not required
- H. Liability insurance is required on all registered mopeds. (See Insurance Requirements.)

MOTOR HOMES: (Converted Buses) 39–01–01 Subsection 27, 39-04-19 Subsection 2(a), 39–21–27.1 (NDCC)

- A. “Motor Home” or “House Car” means a motor vehicle which has been reconstructed or manufactured primarily for private use as a temporary or recreational dwelling and having at least four of the following permanently installed systems:
 - (1) Cooking facilities.
 - (2) Icebox or mechanical refrigerator.
 - (3) Potable water supply including plumbing and a sink with faucet either self-contained or with connections for an external source, or both.
 - (4) Self-contained toilet or a toilet connected to a plumbing system with connection for external water disposal, or both.
 - (5) Heating or air conditioning system or both, separate from the vehicle engine or the vehicle engine electrical system.
 - (6) A 110–115 volt alternating current electrical system separate from the vehicle engine electrical system either within its own power supply or with a connection for an external source, or both, or a liquefied petroleum system and supply.
- B. License fees are based on 40% of the actual weight of the motor home, but not less than 4,000 pounds. The passenger fee schedule is used, plus \$1 unsatisfied judgment fee, if applicable. (See Unsatisfied Judgment.)
- C. Title fee is \$5.
- D. Abandoned vehicle fee of \$1.50 applies upon initial application for North Dakota title.
- E. Motor vehicle excise tax (5%) must be remitted when applying for a title.
- F. If a school bus is converted to a motor home, the purchaser must change the color of the vehicle and deactivate or remove the warning signal lights and the stop sign on the control arm.

NOTE: The VIN identifying the completed vehicle - after a multi-stage manufacture - shall be the VIN on the incomplete chassis.

MOTORCYCLES: 39–01–01 Subsection 41, 39–04–19 Subsection 2(d), 39–10.2, 39-27 (NDCC)

- A. All motorcycles must comply with provisions of Chapter 39–27 of the North Dakota Century Code (NDCC) relating to motorcycle equipment. If a motorcycle does not meet the equipment requirements, it cannot be titled or licensed and the dealer must collect sales tax and submit the tax to North Dakota Tax Department, 600 East Boulevard Avenue, Bismarck, North Dakota 58505.
- B. When a motorcycle has been modified, rebuilt, or homemade, an inspection is required. Inspection form (SFN 2893) must be completed by an officer of the North Dakota Highway Patrol and submitted with a license application (SFN 2872).
- C. License fee of \$25, plus \$1 unsatisfied judgment, if applicable. Motorcycle plates are issued. (See Unsatisfied Judgment).
- D. Personalized plates may be issued. An annual fee of \$25 is due. (See Personalized Plates.)
- E. Title fee is \$5.
- F. Abandoned vehicle fee is NOT due.
- G. Motor vehicle excise tax (5%) must be remitted when applying for a title.
- H. Odometer certification and damage disclosure certification are required
- I. Liability insurance is required on all registered motorcycles. (See Insurance Requirements.)

NATIONAL GUARD PLATES: 39-04-10.8 (NDCC)

- A. Eligibility:
 - (1) A registrant is eligible for distinctive number plates under this section if the registrant is a member of the National Guard or if the registrant has retired from the National Guard after 20 years or more of service.
 - (2) Registrant must contact the Adjutant General Office for their assigned plate number
 - (3) A one-time fee of \$5 is due to obtain a National Guard plate. Personalized plates may be issued as assigned by the Adjutant General. (See Personalized Plate.)
- B. National Guard plates may be issued to the owner of a passenger motor vehicle or a truck in which the registered gross weight does not exceed 20,000 pounds [9071.84 kilograms]. License fees are based on the type of vehicle being registered, plus \$1 unsatisfied judgment, if applicable. (See Unsatisfied Judgment.)
- C. Title fee is \$5.
- D. Abandoned vehicle fee of \$1.50 applies upon initial application for title.
- E. Motor vehicle excise tax (5%) must be remitted when applying for a title.
- F. On termination of the registrant's eligibility, the registrant shall return the distinctive number plates to the director, who shall re-issue for a fee of not more than \$5 another number plate to which that registrant is entitled under this chapter.

NEW VEHICLE: 39-04-02, 39-05-05 (NDCC)

- A. Manufacturer's certificate of origin must be completed on the reverse side in addition to the odometer disclosure for retail sale. Application (SFN 2872) must be completed in full and signed on the reverse side.
- B. License fees are based on the type of vehicle being registered. Use proper fee schedule, plus \$1 unsatisfied judgment fee, if applicable. (See Unsatisfied Judgment.)
- C. Title fee is \$5.
- D. Abandoned vehicle fee of \$1.50 applies upon initial application for title.
- E. Motor vehicle excise tax (5%) must be remitted. The tax is computed on the full purchase price less any trade-in allowance. The vehicle traded must be identified by year, make, and vehicle identification number.
- F. Odometer certification and damage disclosure certification are required.

NOTE: See Passenger or Truck section(s) to determine the proper license type.

ODOMETER DISCLOSURE: 39-05-05 Subsection 1(h) (NDCC)

- A. The Truth in Mileage Act (TIMA) is a federal law which requires the seller of a motor vehicle to make an odometer disclosure to the buyer at the time of sale or transfer of ownership. Under the federal law, the Motor Vehicle Division is required to refuse to transfer ownership of a motor vehicle unless the odometer disclosure is completed.
- B. TIMA covers passenger cars, motor homes, motorcycles, pickup trucks, and trucks if they are less than 10 years old. Trucks with a 2.5 ton rating or more are exempt from the TIMA.

ODOMETER DISCLOSURE	
YEAR	YEAR MODEL
2009	2000 & newer
2010	2001 & newer
2011	2002 & newer
2012	2003 & newer
2013	2004 & newer
2014	2005 & newer

- C. If you **acquire** a motor vehicle, the seller or transferor must complete the odometer disclosure on the certificate of title for the vehicle. If you **sell** a motor vehicle, you must complete the odometer disclosure on the certificate of title for the vehicle. Reassignment/Odometer Disclosure (SFN 18773) may be used.
- D. Odometer readings can be changed from kilometers to miles by multiplying the kilometers by .6214. When the odometer has been converted the original certification is required from the business and individual responsible for the change.

SAMPLE	82,141
	x .6214
	51,042 miles

- E. Violation of this section is a class “C” felony if the person has previously been convicted of violating this section, or if the person has violated this section with respect to more than one vehicle, and a class “B” misdemeanor in all other cases.

OFF-HIGHWAY: 39-29-01, 39-29-03, 39-29-09, 39-29-09.1 (NDCC)

A. DEFINITION:

- (1) “Off-highway vehicle” means any wheeled motorized vehicle not designed for use on a highway and capable of cross-country travel on land, snow, ice, marsh, swampland, or other natural terrain. An Off-highway vehicle must be classified into one of the following categories:
 - a. Class I Off-highway vehicle is a vehicle that does not qualify as road capable under chapters 39-21 and 39-27, has a seat or saddle designed to be straddled by the operator, and has handlebars for steering control of two wheels.
 - b. Class II Off-highway vehicle is less than fifty inches [1270 millimeters] in width, travels on three or more low-pressure tires, has a saddle designed to be straddled by the operator, and has handlebars for steering control.
 - c. Class III Off-highway vehicle weighs less than eight thousand pounds, travels on four or more tires, has a seat and a wheel for steering control, and is designated for or capable of cross-country on or over land, water, sand, snow, ice, marsh, swampland, or other natural terrain, unless registered by the department under chapter 39-04.

B. TITLE AND REGISTRATION:

- (1) License fee is \$20 for a two-year period ending December 31 of each even numbered year. The unsatisfied judgment fee is NOT due when licensing off-highway vehicles.
- (2) Title fee is \$5.
- (3) Abandoned vehicle fee is NOT due.
- (4) Motor vehicle excise tax (5%) must be remitted when applying for a title. This became effective August 1, 2005.
- (5) One off-highway vehicle plate or decal is issued and must be securely affixed and displayed on the vehicle in a position as to provide clear legibility for identification.
- (6) Personalized plates may be issued. A biannual fee of \$25 is due. (See Personalized Plates.)
- (7) Fee for duplicate plate or decal is \$5.
- (8) Off-highway vehicles are required to be titled and registered if they are used on public or private property not owned or controlled by the off-highway owner.
- (9) Off-highway vehicles are required to have liability insurance when they leave the owner's property and are operated on the highway shoulders or right of way. (See Insurance Requirements.) Please contact your insurance agent for further information.
- (10) Motor-powered recreational dealers are required to collect a \$5 Safety Fee on each new or used Off-highway vehicle sold. This fee must be remitted quarterly to the North Dakota Parks and Recreation Department. This fee is NOT payable to the Motor Vehicle Division at the time of registration.

C. OPERATION REQUIREMENTS: 39-29-09 (NDCC)

- (1) An individual may not operate an Off-highway vehicle on the roadway, shoulder, or inside bank or slope of any road, street, or highway except in emergencies.
- (2) An individual may operate a registered Off-highway vehicle on a paved highway designated and posted at a speed not exceeding fifty-five miles [88.51 kilometers] per hour.
- (3) A licensed driver over sixteen years of age may operate a registered Class III Off-highway vehicle on a paved highway designated and posted at a speed not exceeding sixty-five miles [104.61 kilometers] per hour.

D. EQUIPMENT REQUIREMENTS: 39-27-09, 39-27-15, 39-27-16, 39-27-17.1, 39-29-09 (NDCC)

- (1) To operate an Off-highway vehicle on a paved highway or gravel, dirt, or loose surface roadway, the off-highway vehicle must be equipped with:
 - a. At least one mirror securely affixed to the handlebar and capable of adjustment within a range that will reflect an image that includes at least the horizon and the road surface to the rear, must have a minimum reflective surface of ten square inches, and shall not contain sharp edges or projections capable of producing injury;
 - b. horn in good working order and must operate from a control device located on the left handlebar;
 - c. speedometer and odometer calibrated in miles per hour respectively and must be fully illuminated when the headlamp is activated;
 - d. brake light and lighted headlamp which may be either single or multiple beam type, must be sufficient intensity to reveal a person or vehicle at a distance of not less than 100 feet when operated at any speed less than 25 miles per hour, not less than 200 feet when operated at 25 miles per hour, and not less than 300 feet when operated at a speed of 35 miles per hour;
 - e. and a motor of at least three hundred fifty cubic centimeters.

ORGANIZATIONAL PLATE: 39-04-10.13 (NDCC)

- A. Eligibility: A qualifying public or non-profit organization recognized by the Internal Revenue Service as tax exempt under 26 U.S.C. 501(c)(3). The following organizations do not qualify:
 - (1) out-of-state colleges & universities;
 - (2) groups within high schools, junior colleges, universities, and technical schools;
 - (3) individual boosters, athletic boosters, and similar groups;
 - (4) unions, political organizations, and religious organizations;
 - (5) groups that promote racial or social disharmony; and
 - (6) public offices.
- B. Organization Plate Application (SFN 54340) must be completed and submitted with a design for approval by the director.
- C. Upon approval, a minimum of fifty applicants and a one-time payment of \$1,500 must be submitted by the organization.
- D. Organization plate may be issued to the owner of a passenger motor vehicle, or a truck, in which the registered gross weight does not exceed 20,000 pounds [9071.84 Kilograms]. License fees are based on the type of vehicle being registered, plus an additional annual fee of \$25 for the organizational license plate, plus the \$1 Unsatisfied Judgment fee, if applicable. (See Unsatisfied Judgment.)
- E. Personalized plates may be issued. An annual fee of \$25 is due. (See Personalized Plates.)
- F. Title fee is \$5.
- G. Abandoned vehicle fee of \$1.50 applies upon initial application for title.
- H. Motor Vehicle excise tax (5%) must be remitted when applying for title.

OUT-OF-STATE VEHICLES: 39-04-18 Subsection 2(c)(e), 39-04-21 (NDCC)

- A. Application (SFN 2872) must be completed in full, signed on the reverse side, and submitted with the out-of-state title.
- B. License fees are based on type of vehicle being registered. Use proper fee schedule, plus \$1 unsatisfied judgment fee, if applicable. (See Unsatisfied Judgment.)
- C. Title fee is \$5.
- D. Abandoned vehicle fee of \$1.50 applies upon initial application for title.
- E. Motor vehicle excise tax (5%) is due on all vehicles purchased outside the state of North Dakota for use in this state. Tax is computed on the full purchase price less any trade-in allowance. The traded vehicle must be identified by year, make, and vehicle identification number.
- F. Vehicles leased by non-resident military personnel transferring into North Dakota may be titled and registered without the payment of any motor vehicle excise tax. This exemption applies only to a vehicle that has already been titled outside of North Dakota by the applicant in the name of the lease company but is now being titled here.
- G. Any lien or mortgage on an out-of-state title must be released if ownership is being transferred at the time of applying for a North Dakota title. If ownership is not being transferred, any lien or mortgage shown and not released will be shown on the North Dakota title.

PARK MODEL TRAILER: 39-18-03.2, 57-55-10 Subsection 2 (NDCC)

- A. Park Model trailer is a recreational vehicle not exceeding forty feet (12.19 meters) in length primarily designed to provide temporary living quarters for recreation, camping, or seasonal use, built on a single chassis, mounted on wheels, has a gross trailer area not exceeding four hundred square feet (37.16 square meters) of enclosed living space in the setup mode, and is certified by the manufacturer as complying with American National Standards Institute, standard A119.5.
- B. Upon the request of an owner of a park model trailer, the Motor Vehicle Division shall register the trailer as a travel trailer. Payment of the registration fee qualifies the trailer for an exemption under section 57-55-10 (NDCC) in lieu of issuing the receipt of payment
- C. License fees are \$20. The \$1 unsatisfied judgment fee is NOT due when licensing trailers.
- D. Title fee is \$5.
- E. Abandoned vehicle fee is NOT due.
- F. Motor vehicle excise tax (5%) must be remitted when applying for a title.
- G. The owner of a park model trailer may pay the Motor Vehicle Division a fee of \$20 per calendar year to qualify for the exemption under 57-55-10 (NDCC). The Motor Vehicle Division will provide a receipt; Park Model Trailer Fee (SFN 54098), to the owner. No title or license plate will be issued.

NOTE: Procedure for park models owned from prior years:

- **Notarized Bill of Sale.**
- **Application (SFN 2872) must be completed and signed.**
- **License fee, 5% tax, and title fee is due. (See above.)**

PASSENGER: 39-01-01 Subsection 51, 39-04-15, 39-04-18 Subsection 2 (c)(e) (NDCC)

- A. License fee is an annual fee, based on year first registered and weight of the vehicle, plus \$1 unsatisfied judgment fee, if applicable. (See Unsatisfied Judgment.)
- B. Title fee is \$5.
- C. Abandoned vehicle fee of \$1.50 applies upon initial application for North Dakota title.
- D. Motor vehicle excise tax (5%) must be remitted when applying for a title.
- E. Vehicle models such as: Blazer, Bronco, Envoy, Expedition, Navigator, Suburban, Tahoe, Yukon, etc. shall be registered as passenger vehicles.

- F. Super cabs, club cabs (pickups with a small compartment behind the seat), and crew cabs are registered as trucks.

PERMITS: 39-04-17, 39-04-18 Subsection 2(e), 39-04-21, 39-04-36 (NDCC)

A. 30 DAY REGISTRATION PERMIT

The following 30 day temporary registration permit may be completed by the transferee (current buyer of a vehicle) to operate the vehicle for thirty days from the date of acquisition. The transferee must submit application for title and license to the Motor Vehicle Division or this permit is void.

		30 DAY REGISTRATION PERMIT ND DEPARTMENT OF TRANSPORTATION MOTOR VEHICLE DIVISION 608 East Boulevard - Bismarck, ND 58505-0780 - Telephone: (701) 328-2725 SFN 51429 (11/97)		INSTRUCTIONS: 1. Type or print in dark-colored ink. 2. Only one permit allowed for each vehicle acquired. 3. Permit must be signed by applicant, certifying that application for registration will be promptly submitted. 4. Failure to submit application for title and registration voids this permit.	
PERMIT VALID 30 DAYS FROM DATE OF ACQUISITION					
Date Permit Issued:	Date of Acquisition:	Vehicle Year:	Vehicle Make:	Vehicle Model:	Vehicle Style:
Applicant(s) Name:			Vehicle Identification Number:		Weight:
Address:		VOID		City:	State: Zip Code:
Applicant Signature:			License Number to be Transferred:		

B. COMBINE PERMIT: 39-04-18 Subsection 2(h), 39-04-19 Subsection 6 (NDCC)

- (1) Nonresident custom combiners are issued a temporary license from June 1 through December 31 for a fee of \$50.
- (2) North Dakota resident custom combiners may purchase a \$25 temporary license to be used in conjunction with North Dakota farm truck registration.
- (3) Permits must be obtained from the North Dakota Highway Patrol Motor Carrier Operations. Website: www.nd.gov/ndhp/mcarrier.html
- (4) Personal and other vehicles used in conjunction with custom combine operations must be registered with a temporary license.

C. DEMONSTRATION PERMITS: 39-04-21 (NDCC)

- (1) Permits (SFN 2383) may be used by new and used motor vehicle dealers and trailer dealers.
- (2) Dealer plates should not be used on the permitted vehicle.
- (3) Permits may be used for any number of trips within the stated time limit.
- (4) One copy of the permit must be submitted to the Motor Vehicle Division with the appropriate fee, one copy must be carried in the permitted or towing vehicle, and one copy must remain with the dealer.
- (5) Permits may be obtained from: Motor Vehicle Division, North Dakota Department of Transportation, 608 East Boulevard Avenue, Bismarck, North Dakota 58505-0780.

 TRUCK OR TRAILER DEMO PERMIT ND DEPARTMENT OF TRANSPORTATION MOTOR VEHICLE DIVISION SFN 2383 (Rev. 09-2001)		PLEASE CHECK: <input type="checkbox"/> 30-Day Trailer Intransit Permit - \$5 <input type="checkbox"/> 72-Hour Demo Permit - \$10 <input type="checkbox"/> 20-Day Demo Permit - \$50 Valid for Trucks - 24,000 Pounds G.V.W. & Over or Trailers	Permit No. 21450			
INSTRUCTIONS: 1. Type or print in dark-colored ink. 2. White copy shall be carried in the cab of the permitted or towing vehicle. 3. Canary copy shall be kept by the dealer for their records. 4. Pink copy must be mailed with the appropriate fee to the address above.		Motor Vehicle Division Department of Transportation 608 E Boulevard Ave Bismarck ND 58505-0780				
Date Issued	Date Expires	Year	Make	VIN	Truck Gross Weight	
Customer				Fee Collected and Permitted \$	Trailer Intransit <input type="checkbox"/> Yes <input type="checkbox"/> No	Final Destination
Address				City	State	Zip Code
Dealer		Dealer Address		Signature of Authorized Agent		
Address		City		State		
				Zip Code		
DISTRIBUTION: WHITE - Carried in cab CANARY - Dealer retains PINK - Send to Motor Vehicle Division						

D. DRIVE-OUT PERMITS: 39-04-21 (NDCC)

- (1) Permits are issued to non-residents who purchase vehicles in North Dakota and need a registration to return to their home state.
- (2) Permits are valid for 30 days.
- (3) Fee is \$5 per permit.
- (4) Permits can be obtained from the Motor Vehicle Division, Motor Vehicle Branch Offices, and North Dakota Highway Patrol.
- (5) Permits may be ordered from the Motor Vehicle Division.

DRIVE OUT PERMIT NORTH DAKOTA DEPARTMENT OF TRANSPORTATION MOTOR VEHICLE DIVISION SFN 2940 (Rev. 9-2008) 608 East Boulevard, Bismarck, ND 58505-0780 Phone (701)328-2725	
Date issued	Permit Number 194591
Issue To (Name)	
Address	
City	State
Vehicle (Year)	(Make) (Style)
VIN	
Destination	
Not valid after 30 days! Not valid if erased or altered in any way. Not valid for residents of North Dakota. (Section 39-04-21 of the North Dakota Century Code)	

E. NOTARY PUBLIC OR DEALER CERTIFICATE OF LICENSE:

- (1) Issued by notary public or authorized agent of dealership if fees for license are collected by the notary public or dealership and mailed to the Motor Vehicle Division.
- (2) Certificate can be issued for new or used vehicle applications and is valid for 45 days from date of issuance.
- (3) Violations are punishable by a fine of not less than \$50.

Notary Public or Dealer Certificate of License Application
 (Certificate must be completed by notary public or authorized agent of dealership) MVD 35 (Rev. 06-2009)

I HEREBY CERTIFY that on this _____ day of _____, _____ of _____ ND, has made proper application for registration for the year _____ for the following described motor vehicle:
 Make _____, Model _____, Year _____
 Vehicle identification number _____; and that remittance covering the required fee has been mailed on this _____ to the Motor Vehicle Division, NDDOT, Bismarck, ND.

DEALERSHIP NAME _____ DEALERSHIP NO. _____ SIGNATURE OF NOTARY PUBLIC
 ADDRESS _____ Notary Seal
 CITY _____ SIGNATURE OF AUTHORIZED AGENT MY COMMISSION EXPIRES _____

Display this in your vehicle. Good for only 45 days from date. (sec. 39-04-17 NDCC)

F. OVERSIZE AND OVERWEIGHT VEHICLES AND/OR LOADS contact the North Dakota Highway Patrol Motor Carrier Permit Operations; phone: 701-328-2621

G. STATEMENT OF LICENSE

- (1) The following Statement of License Application is issued only by the North Dakota Highway Patrol or by employees of the North Dakota Department of Transportation.
- (2) Certificate can be issued for new or used vehicles provided the fees for license are collected. Certificate is valid for 45 days.

STATEMENT OF LICENSE APPLICATION
 North Dakota Department of Transportation, Motor Vehicle Division SFN 16696 (Rev. 6-2009)

MOTOR VEHICLE DIVISION
 ND DEPT. OF TRANSPORTATION
 608 EAST BOULEVARD AVENUE
 BISMARCK, ND 58505-0780
 (701) 328-2725

I certify that on this _____ day of _____, _____ of _____ has made proper application for the year _____ for the following vehicle:

Year	Make	Style
Vehicle Identification Number		Weight
Applicant's Signature <input checked="" type="checkbox"/>		Badge Number of Validation
Name of Officer or Motor Vehicle Employee		

The required fee will be remitted to the Motor Vehicle Division, Department of Transportation, 608 East Boulevard Avenue, Bismarck, North Dakota 58505.

For use only by N.D. Highway Patrol and Department of Transportation
Display this in your vehicle. Good for only 45 days from date. (Section 39-01-17 NDCC)

H. TEMPORARY LICENSE PERMIT:

- (1) License fees are based on type of vehicle being registered.
 - a. Passenger vehicles are \$10 per month, plus \$3 permit fee.
 - b. Trucks with a registered gross weight of less than 22,000 pounds are \$10 per month plus \$3 permit fee.
 - NOTE: Trucks with a registered gross vehicle weight greater than 22,000 pounds must use the current fee schedule.**
 - c. Trailers (not including travel trailers) are \$5 per month plus a \$3 permit fee.
 - d. Travel trailer fees are \$20 plus a \$3 permit fee.
- (2) Farm truck fee schedule cannot be used when computing temporary license fees.
- (3) License must be purchased by non-residents gainfully employed within the state.
- (4) Temporary license must be displayed in vehicle window visible to law enforcement.
- (5) Available from the North Dakota Highway Patrol, Motor Vehicle Branch Offices, or the Motor Vehicle Division.

TEMPORARY LICENSE			Permit Number	78405
North Dakota Department of Transportation, Motor Vehicle Division 608 E Boulevard Avenue, Bismarck, ND 58505-0780 Phone: (701)328-2725 SFN 3060 (03-2009)			Receipt Number	
Owner			License Fee	\$
Address City State			Drive-Out	\$
Year and Make		Weight	Combine	\$
VIN			Permit Fee	\$ 3.00
License Number			TOTAL FEE	\$
X Applicant's signature (certifies this vehicle is insured as required by law)			X Issued By	Date
EXPIRES:				
DAY MONTH YEAR				
<small>1st copy in windshield - 2nd copy customer retains - 3rd copy mail to Motor Vehicle Division</small>				

VOID

APPLY TO WINDOW

APPLY TO WINDOW

PERSONALIZED PLATES: 39-04-10.3 (NDCC)

- A. Personalized plates are available for passenger cars, trucks, motor homes, motorcycles, trailers, and travel trailers. (See Antique and Collector Vehicles.)
- B. In addition to annual registration fees, \$25 is due when personalized plates are ordered.
- C. Plates can have a combination of up to seven (7) characters (numbers or letters).
- D. All personalized plate requests must include the meaning of the plate characters. Requests must be approved by the Motor Vehicle Division. Personalized Plate Request Form (SFN 53612) can be accessed on-line (www.dot.nd.gov), completed, and submitted to the Motor Vehicle Division with the appropriate fee(s).
- E. Duplicate personalized plates of the same characters may be obtained for \$5.
- F. A change of characters on a replacement personalized plate may be obtained for \$25.

Antique plate	up to 7 characters	\$100 one time fee
Antique plate (motorcycle)	up to 6 characters	\$100 one time fee
Collector Plate	up to 7 characters	\$160 one time fee
Firefighter plate	up to 5 characters	
FFA plate	up to 5 characters	
Gold Star plate	up to 5 characters	
Motorcycle plate	up to 6 characters	
National Guard plate	up to 4 characters	
Official plate	up to 6 characters	
Organizational plate	up to 5 characters	
Standard Plate	up to 7 characters	
Trailer plate	up to 7 characters	
Unconventional plate	up to 5 characters	
Veteran non-branch of service plate	up to 5 characters	
Veteran plate	up to 5 characters	
Veteran logo plate	up to 5 characters	
a. Army		
b. Air Force		
c. Navy		
d. Coast Guard		
e. Marine		
f. Purple Heart		

PLATE WITH OWNER: 39-04-36 (NDCC)

- A. Plate with owner legislation applies to all vehicles except snowmobiles, Off-highway, Prorate Trucks, and Prorate Trailers, Antiques, Collectors, DAVs (Disabled American Veterans), POWs (Former Prisoner of War), and government vehicles.
- B. When the owner of a vehicle sells, trades, or otherwise transfers the ownership of the vehicle, the owner must remove the license plate(s) and the vehicle will be considered unlicensed. When the transferee (buyer) applies for a title transfer, a full-year license fee will be due on the vehicle, less any available credit.
- C. The transferee (buyer) may operate the vehicle for a maximum of five (5) days from date of acquisition without displaying any visible evidence of registration. However, the transferee must have dated evidence of ownership in the vehicle during these five (5) days. Dated evidence can be either a dated bill of sale or a dated copy of the certificate of title.
- D. The Motor Vehicle Division has available a self-issuing temporary registration permit that can be used on vehicles for 30 days from date of acquisition, during which time the transferee must obtain proper registration and title for the vehicle. These permits are not intended to replace the notary certificates issued by dealerships and others who submit an application on behalf of their customer. Transferred plates may not be displayed on the replacement vehicle

- until the vehicle has been registered with the Motor Vehicle Division and a new registration card has been received by the owner.
- E. The owner who has removed license plates from a vehicle at the time it was transferred will be allowed a credit towards the registration fees on a replacement vehicle based on the number of unused months left on the registration. The license plate number from which the credit is calculated must be noted on the application for title and registration. The owner must use the license plates regardless of whether there is credit remaining. Credits are calculated from the month after the plates are transferred. If the plates are lost, replacement plates are \$5.
 - F. Available credit can be used towards only one replacement vehicle. If the available credit exceeds the registration fees, the balance of the credit will be lost. A credit transfer fee of \$5 is due. There are no refunds available.
 - G. To transfer license credits, the license type does not need to be the same. Example, motorcycle license credit can be transferred to a passenger vehicle.
 - H. Only license fees are transferable. Special fees collected at the time of registration; Public Transportation Fund, Abandoned Vehicle Fee, Motorcycle Education Fee, and Unsatisfied Judgment Fee, are not transferable.
 - I. License fee credits can be transferred from the transferor (seller) to the transferee (buyer) if the transferor is the spouse, a sibling, a lineal ancestor, or a decedent of the transferee.
 - J. Credit on vehicles repossessed by a recorded lien holder is available only to the registered owner.
 - K. Credits on lease vehicles belong to the lessee. Lessee(s) who have personalized plates will be allowed to retain the plate and the \$25 personalized plate fee.
 - L. If a corporation dissolves and a new corporation (business reorganization) is formed with the same stockholder(s), plates and registration fees can be retained.
 - M. Dealers must remove North Dakota license plates from any vehicles they have in inventory.

POWER OF ATTORNEY (POA):

- A. General POA
 - (1) When a title or an application is signed by an individual for another and requires NO odometer certification, a general power of attorney may be used.
 - (2) A copy of the original may be submitted.
- B. Secure POA
 - (1) When a title or an application requiring a federal odometer certification is signed by an individual for another, a secure power of attorney must be submitted.
 - (2) A secure power of attorney is effective only for vehicle transfers if the original title has become lost or is being held by a lien holder.
 - (3) Original must be submitted.

PRISONER OF WAR: 39-04-10.5, 39-04-18 Subsection 2(o) (NDCC)

- A. A letter from the veteran's office stating the applicant was a prisoner of war must accompany the application (SFN 2872) when first applying for a P.O.W. license.
- B. License fee is \$5 plus \$1 unsatisfied judgment fee, if applicable. Passenger, truck, or motor home not exceeding 10,000 pounds gross weight may be registered with P.O.W. plates. License fees are due January 1st of each year. Plates may be transferred to a replacement vehicle. (See Unsatisfied Judgment.)
- C. Title fee is \$5.
- D. Abandoned vehicle fee of \$1.50 applies upon initial application for North Dakota title.
- E. Motor vehicle excise tax is NOT due. Eligibility for this exemption is one vehicle at a time.
- F. Upon the death of a former prisoner of war, the surviving spouse may elect to retain the P.O.W. plates for their own use until such time as they remarry. However, the surviving spouse is not entitled to the special registration rate for former prisoners of war. The

surviving spouse must contact the Motor Vehicle Division to determine the correct registration fees due. Within 30 days of remarriage the surviving spouse must surrender the plates to the Motor Vehicle Division. If requested, a free commemorative plaque will be issued by the division as a keepsake for the family.

REBUILT OR RECONSTRUCTED VEHICLES: 39-01-01 Subsection 61, 39-04-02 Subsection 2, 39-05-05 Subsection 1(f), 39-21-45.1 (NDCC)

- A. A rebuilt vehicle must be inspected by an officer of the North Dakota Highway Patrol and the officer must complete a Certificate of Vehicle Inspection (SFN 2486).
- B. Bills of sale and/or titles for major parts must accompany SFN 2872. If a title is not available, procedures outlined in Chapter 37-12-04 of the North Dakota Administrative Code must be followed. (See Untitled Vehicles.)
- C. License fees are based on type of vehicle being rebuilt. Use the proper fee schedule, plus \$1 unsatisfied judgment fee, if applicable. (See Unsatisfied Judgment.)
- D. Title fee is \$5.
- E. Abandoned vehicle fee of \$1.50 applies upon initial application for North Dakota title.
- F. Motor vehicle excise tax (5%) must be remitted when applying for a title.
- G. A North Dakota vehicle identification number (VIN) may be issued to a rebuilt vehicle and must be stamped in a designated place and verified by an officer of the North Dakota Highway Patrol (SFN 2486).

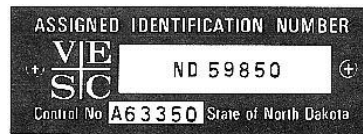

REGISTRATION RENEWAL: 39-04-14, 39-04-14.1, 39-04-18 Subsection 1 (NDCC)

- A. SFN 2872 must be completed and signed by the registered owner(s).
- B. License plates and/or validation decals and registration card are issued.
- C. The registration takes effect on the first day of the first month of the registration period
- D. North Dakota has no grace period.
- E. Renewal can be done on-line at mvrenewal.nd.gov. Possession of your receipt, using the online registration renewal process, will be evidence of compliance of current registration for a period of 15 days from the date of the printed receipt.
- F. **Military personnel**, who have stored their vehicles during active duty, may be exempt from prior registration fees.
- G. Form (SFN 2872) must be completed in full, provide induction date, date of discharge, or military leave. Fees will be prorated upon the month of return from service.

REPOSSESSION: 39-05-19, 39-05-20.3 Subsection 3 (NDCC)

- A. Repossession Affidavit (SFN 2880) is used when a vehicle is legally repossessed. The affidavit must be completed and signed by the lien holder.
- B. Part (1) of the North Dakota title must be signed by the reposessor as seller if title is being transferred to a new owner. In Part (1), the reposessor must sign as buyer and complete odometer information if title is being transferred into the reposessor's name.
- C. A lien release will be required from any additional lienholder(s) identified on the title certificate.
- D. A voluntary repossession requires a repossession affidavit.

SALVAGE CERTIFICATE OF TITLE: 39-04-44, 39-05-20.1, 39-05-20.2 (NDCC)

- A. The owner of a vehicle damaged in excess of 75% of the vehicles retail value as determined by the National Automobile Dealers Association official used car guide, shall forward the title for that vehicle to the Motor Vehicle Division within ten days and the division shall issue a salvage certificate of title.
- B. Glass damage and hail damage must be excluded in the determination of whether a vehicle has been damaged in excess of 75% of the retail value.
- C. Salvage requirements apply to all model year vehicles. All brands must be carried forward regardless of the age of the vehicle.
- D. Trailers, travel trailers, off-highway, and snowmobiles are covered by the salvage law requirements. No inspection required; however, the title for these vehicles will be branded as "Previously Salvaged."
- E. Any owner who involuntarily and permanently destroys a vehicle may return the license plates, registration card, and the title to the Motor Vehicle Division. A refund for the unused portion of the license fee applies only if the vehicle is not replaced. License fee credit will be applied to the replacement vehicle. Affidavit for Refund of License Fee of a Permanently Destroyed Vehicle (SFN 2889) must be completed. A salvage certificate of title will be issued.
- F. If a vehicle for which a salvage certificate of title has been issued is reconstructed, a certificate of title may be obtained with a previously salvaged brand status assigned on the title.
 - (1) Application must be accompanied by a Certificate of Inspection (SFN 2486).
 - (2) Salvage certificate must be surrendered.
 - (3) Title fee is \$5.

SNOWMOBILE: 39-24 (NDCC)

- A. Snowmobiles are required to be titled and licensed if used on public or private property not owned or controlled by the snowmobile owner.
- B. License fee is \$40 for a two-year period ending September 30 of each odd numbered year, plus \$1 unsatisfied judgment fee, if applicable. (See Unsatisfied Judgment.) Two snowmobile decals are issued and must be securely affixed on each side of the snowmobile in a position as to provide clear legibility for identification.
- C. Title fee is \$5.
- D. Abandoned vehicle fee is NOT due.
- E. Motor vehicle excise tax (5%) must be remitted when applying for a title.
- F. Fee for duplicate decals is \$5.
- G. All registered snowmobiles are required to have liability insurance if they are operated on a state trail. (See Insurance Requirements.)
- H. If a snowmobile is registered in another country or another state, the owner is required to display on the snowmobile a decal available from the North Dakota Parks and Recreation Department. The fee for the decal is \$15 and it is payable yearly.
- I. Motor-powered recreational dealers are required to collect a \$5 safety fee on each new or used Off-highway vehicle sold. This fee must be remitted quarterly to the North Dakota Parks and Recreation Department. This fee is NOT payable to the Motor Vehicle Division at the time of registration
- J. COLLECTOR SNOWMOBILE: 39-24-04 Subsection 2(f) (NDCC)
 - (1) A collector snowmobile is a snowmobile that is 25 years old or older, was originally produced as a separate identifiable make by a manufacturer, and is owned and operated solely as a collector's item.
 - a. Complete SFN 54339
 - b. Title fee is \$5.

- c. Abandoned vehicle fee is NOT due.
- d. Motor vehicle excise tax (5%) must be remitted when applying for a title.
- e. License fees are NOT due.

SOIL CONSERVATION: 39-04-19.1 (NDCC)

- A. Only trucks with a gross weight of 26,000 pounds or more and used exclusively in soil conservation work or for township road construction shall qualify for license at the soil conservation rate. Contracts for work cannot exceed \$3,000. Owner may register only one truck under this provision.
- B. License as a truck using one-half the fee shown on the truck fee schedule, plus \$1 unsatisfied judgment fee, if applicable. (See Unsatisfied Judgment.)
- C. Title fee is \$5.
- D. Abandoned vehicle fee of \$1.50 applies upon initial application for North Dakota title.
- E. Motor vehicle excise tax (5%) must be remitted when applying for a title.

SPECIAL MOBILE EQUIPMENT: 39-04-01 Subsection 4, 39-04-18 Subsection 2(a) (NDCC)

- A. Special Mobile Equipment is every vehicle not designed or used primarily to transport property or haul product and only incidentally operated or moved over a highway.
- B. Refer to the Permit Policies from the North Dakota Highway Patrol Motor Carrier Operations www.nd.gov/ndhp/mcarrier.html (Permit Policy for Movement of Over-Dimensional Equipment)

STACK MOVER: 39-12-04 Subsection 1(d) (NDCC)

- A. Vehicles are not licensed. Commercial movers must obtain a permit for \$50 from the North Dakota Highway Patrol. No permit may be issued unless proof of insurance showing coverage of \$300,000 of liability insurance is provided. Farmers hauling their own hay are exempt from buying the permit.
- B. Title fee is \$5.
- C. Abandoned vehicle fee of \$1.50 applies upon initial application for North Dakota title.
- D. Motor vehicle excise tax (3%) must be remitted when applying for a title by farmers for their own use. Commercial movers must pay motor vehicle excise tax (5%).

STAGGERED REGISTRATION: 39-04-14.1 (NDCC)

- A. The Motor Vehicle Division uses a system of staggered registration for the following types of vehicles:
 - (1) Passenger Cars,
 - (2) Motor homes,
 - (3) Trucks with a registered gross weight of 10,000 pounds or less, and
 - (4) Pickup trucks with a registered gross weight not exceeding 22,000 pounds.
- B. Staggered registration does not apply to the following types of vehicles:
 - (1) Off-highway,
 - (2) Antiques,
 - (3) Collectors,
 - (4) DAV's (Disabled American Veterans),
 - (5) Fleet vehicles,
 - (6) Government vehicles,
 - (7) Motorcycles,
 - (8) POW's (Prisoner of War),
 - (9) Snowmobiles,
 - (10) Trailers,

- (11) Trucks with a registered gross weight exceeding 10,000 pounds, and
- (12) Unconventional.
- C. All new vehicles, out-of-state vehicles, and North Dakota titled vehicles subject to staggered registration will pay an annual (12 month) registration fee from the date of sale or date first used in North Dakota.

STORAGE AND REPAIRMAN'S LIEN: 35-13, 35-14, 35-20, 39-05-19, 39-05-20 (NDCC)

- A. Vehicles acquired through storage or repair must be titled before they can be sold. The following requirements must be met:
 - (1) Establish the registered owner by checking Motor Vehicle Division records. Fee is \$3 and Request for Personal Information (SFN 51269a) must be completed.
 - (2) If there is a lien holder on the Motor Vehicle records, contact the lien holder for the title or release of lien. If the lien holder will not release the title, no new title can be issued.
 - (3) If the vehicle has been left for storage or repair by a non-resident, it will be required to contact the state where the last title and registration took place for ownership and lien information.
 - (4) A certified letter detailing the costs accrued for storage and/or repairs must be mailed to the record owner. If the vehicle was left by someone other than the registered owner, a certified letter must be mailed to that person.
 - (5) Allow 30 days for the owner to respond, upon receipt of the certified letter or return of the letter to the sender, before an application for a title can be made.
 - (6) Letter of indemnification from the storage or repair facility releasing the State of North Dakota and its agencies from any or all claims is required.
- B. After the above requirements have been met, the following steps are necessary to obtain a title:
 - (1) SFN 2872, Application for Certificate of Title and Registration of a Motor Vehicle must be completed in full and signed on the reverse side.
 - (2) Proof, such as a copy of the certified letter and the returned receipt or the undelivered returned letter must accompany the application for title.
 - (3) Title fee is \$5.
 - (4) Abandoned vehicle fee of \$1.50 applies upon initial application for title.
 - (5) Motor vehicle excise tax (5%) must be remitted with the application. See the following examples:

EXAMPLES				
Storage or Repair Bill	\$ 500	Fair Market Value \$600	Taxable Amount	\$ 600
Storage or Repair Bill	\$1,000	Fair Market Value \$3,000	Taxable Amount	\$3,000
Storage or Repair Bill	\$2,000	Fair Market Value \$500	Taxable Amount	\$ 500

TAX: Excise 57-40.3 (NDCC)

- A. The tax laws impose an excise tax at the rate of (5%) on all vehicles purchased either in or outside the State of North Dakota for use in this state. The tax is payable to the Motor Vehicle Division at the time title application for the vehicle is made. The tax is computed on the full purchase price less any trade-in allowance. The vehicle traded must be identified by year, make, and vehicle identification number.
 - (1) Excise tax applies on any vehicle purchased outside the state.
 - (2) Excise tax applies on any North Dakota vehicle purchased from an individual or any vehicle purchased from a licensed North Dakota dealer.
 - (3) If the vehicle is a gift and does not qualify for an exemption, the value is based on the National Automobile Dealers Used Car Guide.
 - (4) When a vehicle is involuntarily destroyed, the amount of the settlement from the insurance company can be used as a trade-in allowance. A notarized affidavit from the insurance company, which states the amount of the settlement, must be submitted with the application for title for the replacement vehicle.

B. TAX EXEMPTIONS:

- (1) Transfer of a motor vehicle by way of gift between a husband and wife, parent and child, or brother and sister.
- (2) Transfer between joint tenants, provided the vehicle was previously titled or licensed in the name of two or more joint tenants and subsequently transferred without monetary consideration to one or more of the joint tenants.
- (3) Transfer resulting from inheritance from or bequest of a decedent. However, PURCHASES from an estate are subject to tax.
- (4) Change of name only because of marriage, adoption, or court order (entire document).
- (5) Vehicle acquired through a lease purchase agreement.
 - a. If tax was paid on the total lease consideration, tax is due on the lease buyout amount.
 - b. If tax was paid on the full purchase price and you have been in possession of the vehicle over one year, no tax is due.
 - c. If tax was paid on the full purchase price and you have been in possession of the vehicle for less than one year, tax is due on the lease buyout amount.
- (6) Vehicles which are expressly exempt from North Dakota registration provisions, such as vehicles purchased or leased by the state of North Dakota.
- (7) Lien change. Applicable only to a change of a lien on a motor vehicle when the registered owner has not changed.
- (8) Interstate carrier vehicles. Percent due based on intrastate miles (contact Motor Carrier).
- (9) Credit or reciprocity for tax paid to any state which grants a similar credit or reciprocity for tax paid to the state of North Dakota. Proof of tax payment must be submitted with the application.
 - a. Reciprocity cannot be granted for Alaska, Delaware, Montana, New Hampshire, and Oregon.
 - b. Canada is not part of the United States; vehicles transferred into this state from Canada are subject to 5% excise tax on the market value at the time it is titled and registered.
 - c. Imported vehicles from another country are subject to 5% excise tax on the purchase price if a new vehicle or on the market value if a used vehicle, with no credit allowed for tax paid to another country.
- (10) Vehicles brought into the state of North Dakota by a non-resident, establishing a residence in this state, if the vehicle was not expressly purchased for use within the state of North Dakota (30-day provision applies).
- (11) Dealer resale – USED vehicle
- (12) Dealer resale – NEW vehicle
 - a. Vehicles purchased for the sole purpose of resale by licensed dealer.
 - b. Any motor vehicle with a registered gross vehicle weight of at least a class six, seven, or eight chassis, purchased for installation or assembly of heavy duty equipment by a person engaged in the business of installing or assembling the equipment, which when completed forms an integral part of a vehicle, has limited marketability, and is not normally sold to the general public. This exemption applies only when the manufacturer's statement of origin is reassigned to the installer or assembler by a licensed new motor vehicle dealer on a form 22056 prescribed by the State Tax Commissioner. The motor vehicle and installed equipment must be sold as a unit when completed. "Heavy duty equipment" includes fuel delivery tanks, refuse bodies, cranes, aerial bucket devices, bus bodies regardless of gross vehicle weight, and digger derricks.
- (13) The sale of a motor vehicle to an American Indian is not subject to motor vehicle excise tax when the purchase occurs on the Indian reservation or when the vehicle is DELIVERED to the Indian reservation on which the American Indian is an enrolled member. The purchase is exempt from motor vehicle excise tax provided a completed Tribal Claim for Tax Exemption (SFN 18085) completed by the seller and purchaser accompanies the application for title. There is NO exception in the motor vehicle excise

- tax law for an American Indian leasing a motor vehicle. The ownership of the motor vehicle remains with the lease company.
- (14) Disabled veterans purchasing or leasing motor vehicles under the provisions of Public Law 663 of the 79th Congress of the United States, as amended or a 100 percent service-connected disability as verified by the Department of Veteran Affairs. Vehicles purchased or leased by former prisoners of war.
 - (15) Buses in possession of a nonprofit senior citizens' or mobility impaired persons' corporations used exclusively to transport senior citizens or mobility impaired persons and not used for any commercial activity.
 - (16) Specially equipped vehicle, purchased or leased, to transport permanently physically disabled person(s). Eligibility letter from the ND Driver's License Division required (Limited to one vehicle).
 - (17) Vehicles manufactured by persons for their own use.
 - (18) Vehicles owned by an individual and transferred to a newly formed partnership or corporation or farm corporation. Title transfer must be completed within 180 days from the effective date of the reorganization.
 - (19) Vehicles transferred from a partnership to one of the partners when the partnership dissolves. Vehicles transferred from a corporation including farm corporations to one of the stockholders when a corporation is dissolved and liquidated. Title transfer must be completed within 180 days from the effective date of the dissolution or liquidation.
 - (20) Vehicles purchased or leased by any parochial or private nonprofit school which are used for the transportation of students.
 - (21) Assembled vehicles by a motor vehicle dealer.
 - (22) Transfer into family trust.
 - (23) Vehicles acquired by military personnel who claim North Dakota as their home state of residence but are stationed outside the state of North Dakota must complete SFN 17147. Motor vehicles transferred without consideration to or from a person within 30 days prior to the person's entering into the armed forces of the United States or within 30 days after discharge there from or while serving in the armed forces of the United States.
 - (24) Used mobile homes.
 - (25) North Dakota political subdivisions (Purchased or leased).
 - (26) Vehicles acquired through repossession.
 - (27) Non-resident military lease vehicle. Lease must take place, prior to entering North Dakota. Existing title must be in the name of the lessor.
 - (28) Vehicles acquired by an insurance company through a total-loss settlement. Total loss statements are not acceptable for a vehicle that has been titled in another state.
 - (29) Other.

TITLE TRANSFER: (North Dakota Title) 39-04-02, 39-05-16.1, 39-05-17, 39-05-17.1 (NDCC)

- A. Seller must deliver title to purchaser within 15 days. Purchaser must submit title to the division for transfer within 30 days of receipt.
- B. All liens (if any) on front of title must be released.
- C. Title fee is \$5.
- D. Motor vehicle excise tax (5%) must be remitted when purchase constitutes a sale.
- E. Odometer disclosure is required on most lien changes. (See Odometer Disclosure.)
- F. Part (1) must be signed by seller(s) or transferor(s). If title is in the name of a company, it must be countersigned. Name and address of new owner or applicant must be typed or printed legibly. Odometer certification must be completed, if applicable. New owner(s) must sign and print their name certifying the mileage stated.
- G. Part (2) must be completed if vehicle is sold by a dealer. Dealer must sign and show dealer number. Name and address of new owner must be typed or printed legibly. Odometer certification must be completed, if applicable. New owner(s) must sign and print their name certifying the mileage stated.

H. Part (3) must be completed and signed by new owner(s). (i.e., John and Mary Doe - by John Doe.); in company name, must be countersigned (i.e., Smith Company by John Smith, President); or a purchaser's certificate (SFN 2475) must be completed and attached if the statements are not preprinted on the title.

Examples: How names appear on the face of a title and how they must be signed off.

John Jones	John Jones must sign.
John Jones or Mary Jones	Either John Jones or Mary Jones must sign.
John and Mary Jones	Both John and Mary Jones must sign.
John and Mary Jones, as joint tenants with rights of survivorship	Both must sign unless one is deceased, in which case the survivor must sign and attach a certified copy of the death certificate.
Northwest Trucking, Inc.	By John Jones, President.

NOTE: See ESTATES for requirements of deceased owner(s).

TRAILERS: 39-01-01 Subsection 86, 39-04-12 Subsection 2, 39-04-19 Subsection 4 and 5, 39-04-26 (NDCC)

- (1) Trailer is every vehicle without motor power designed to carry property or passengers wholly on its own structure and to be drawn by a motor vehicle.
- (2) The gross weight of any trailer must be included in the registered gross weight of the towing vehicle when the vehicle or combination of vehicles is for hire or commercial use.
- (3) License fees for trailers are \$20. The \$1 unsatisfied judgment fee is NOT due.
- (4) Title fee is \$5.
- (5) Abandoned vehicle fee is NOT due.
- (6) Motor vehicle excise tax (5%) must be remitted when applying for a title.

A. BOAT TRAILER: 39-04-19 Subsection 4 (NDCC)

- (1) No title issued.
- (2) Not required to be registered, but, may acquire an identification plate upon payment of a \$5 fee.
- (3) See Boat License.

B. CAR-DOLLIE: 39-04-19 Subsection 4 (NDCC)

- (1) A vehicle designed to transport a motor vehicle by placing either front or rear axle of the motor vehicle on the car dollie and towing it behind another motor vehicle.
- (2) No title or registration required.
- (3) An identification plate may be issued upon request for a fee of \$5.

C. COMBINE TRAILER: 39-04-18 Subsection 2 (H), 39-04-19 Subsection 6 (NDCC)

- (1) If over dimensional the owner or operator must contact the North Dakota Highway Patrol Motor Carrier Operations. Website: www.nd.gov/ndhp/mcarrier.html
- (2) No title or registration is required.
- (3) An identification plate may be issued upon request for a fee of \$5.
- (4) See Permits, Combine Permit.

D. FLEET TRAILER: 39-04-12 Subsection 3 (NDCC)

- (1) Registration is available to owners of 100 or more vehicles (includes passenger, truck, and trailers). The registrant shall file with the division a corporate surety bond in the amount of \$10,000.

- (2) Title and registration is required.
- (3) The unsatisfied judgment fee and abandoned motor vehicle fee are NOT due.
- (4) See Fleet Registration.

E. **HOMEMADE TRAILER: 39-04-19 Subsection 4-5 (NDCC)**

- (1) Any trailer that has been built or reconstructed and used to transport property.
- (2) A North Dakota Vehicle Identification Number (VIN) must be assigned, stamped in a designated place, verified, and inspected by an officer of the North Dakota Highway Patrol. Certificate of Vehicle Inspection (SFN 2486) must be completed.
- (3) Application for Title (SFN 2872) and a Vehicle Statement of Ownership (SFN 2903) must be completed in full.
- (4) License fee is \$20. The \$1 unsatisfied judgment fee is NOT due. Trailer plates are issued.
- (5) Title fee is \$5.
- (6) Abandoned vehicle fee is NOT due.
- (7) Motor vehicle excise tax (5%) is NOT due upon initial title application.

F. **MULTI-YEAR REGISTRATION: 39-04-12 Subsection 2 (NDCC)**

- (1) Available to an owner of a trailer that is operated, offered for lease, or rented to the public for not more than six consecutive years and exempt from annual registration requirements.
- (2) Payment for the multi-year license can be made on an annual basis or full payment for all years for which the plate is valid.
- (3) Owners choosing to pay annually shall file a corporate surety bond in an amount to be determined by the division.
 - a. SECURITY BOND FORMULA; number of trailers X \$20 each, multiplied by calendar year(s) remaining.
- (4) Multi-year license plates are transferable to a replacement trailer or the owner may apply for a refund of the registration fees paid for any unused registration year.
- (5) Multi-year trailer plates are issued.
- (6) Title fee is \$5.
- (7) Abandoned vehicle fee is NOT due.
- (8) Motor vehicle excise tax (5%) must be remitted when applying for a title.

G. **OFFICE (JOB SITE TRAILER): 39-05 (NDCC)**

- (1) Any trailer designed for office use only, and cannot be used for storage or transporting product or property. They can be moved from one job to another.
- (2) A temporary permit is required to move the trailer from one job site to another.
- (3) Title fee is \$5.
- (4) Abandoned vehicle fee is NOT due.
- (5) Motor vehicle excise tax (5%) must be remitted when applying for a title.

H. TRAVEL (CAMPER) TRAILERS: 39-18-03, 39-01-01 Subsection 87 (NDCC)

- (1) A vehicular unit mounted on wheels, designed to provide temporary living quarters for recreational, camping, or travel use, and not required to obtain a special highway movement permit when towed.
- (2) License fees are \$20. The \$1 unsatisfied judgment fee is NOT due. Trailer plates are issued. Plates must be transferred to a replacement trailer and any unused license fees may be used as a credit.
- (3) Title fee is \$5.
- (4) Abandoned vehicle fee is NOT due.
- (5) Motor vehicle excise tax (5%) must be remitted when applying for a title.

NOTE: All travel trailers must be titled and licensed regardless of weight.

I. UTILITY (PRIVATE) OR RECREATIONAL TRAILER: (NDCC)

- (1) Trailer not exceeding 1,500 pounds gross weight and are not for hire or commercial use, but used to transport recreational vehicle(s) or boats not required to be licensed.
- (2) Trailers used to transport recreational vehicles may include off-highway, snowmobiles, vessels, personal watercraft, or any motorcycle not qualified for registration.
- (3) Utility (private) trailer plate may be issued when the trailer is going out of state.
- (4) Utility (private) trailer plate fee is \$5.
- (5) No title is issued.

NOTE:

- **Trailer(s) transporting race cars must be titled and registered.**
- **Premium portable fish houses are required to be titled and registered.**
- **Trailers manufactured as basic fish houses are not required to be titled and registered.**



TRAILER REQUIREMENTS
NORTH DAKOTA HIGHWAY PATROL
MOTOR CARRIER DIVISION
NDHP 943 (Rev. 4/95)

Trailers less than 80 inches in width:

- Two red reflectors on rear, one on each side (mounted 15 to 60 inches above ground) (39-21-05, 10).
- One stop light (unless stoplight on towing vehicle may be seen from the rear) (39-21-06, 08).
- One taillight on the rear (mounted 15 to 72 inches above the ground). Trailers manufactured or assembled after 1 January 1964 shall be equipped with at least two tail lamps mounted on the rear (39-21-04).

Trailers over 80 inches wide require:

- Two red reflectors on rear, one on each side (mounted 15 to 60 inches above ground) (39-21-05, 10).
- Two red clearance lamps on rear, one on each side (39-21-08).
- Two amber clearance lights on front, one on each side (39-21-08).
- One stop light on the rear (39-21-06, 08).
- One taillight on the rear (mounted 15 to 72 inches above ground). Trailers manufactured or assembled after 1 January 1964 shall be equipped with at least two tail lamps mounted on the rear (39-21-04).

Turn signal lights:

- Trailers over 3,000 pounds gross weight are required to have turn signal lights (39-21-06).
- Trailers less than 3,000 pounds gross weight are not required to have signal or stop lamps, if such lamps are visible from the rear of the towing vehicle (39-21-06, 08).

Pulling two trailers:

- A motor vehicle may draw two trailers. This would allow the towing of a boat behind a gooseneck or bumper hitch camping trailer.

Safety chains or brakes:

- Every trailer or semitrailer when operated upon a highway at a speed in excess of twenty-five miles per hour shall be equipped with safety chains or brakes (39-21-32).
- If a second trailer is pulled behind a gooseneck or 5th wheel trailer, the first trailer must be equipped with brakes; the second trailer must be equipped with safety chains. If the first trailer is a bumper hitch design, the trailer must be equipped with brakes and safety chains. If the gross weight of the second trailer exceeds 3,000 pounds, brakes are also required. The brakes must be so designed as to be applied by the driver of the truck from the cab. The brakes must be so designed and connected that in case of an accidental breakaway, the brakes will be automatically applied on the trailer that breaks loose (37-06-03-02, NDAC).

Mirrors:

- Every motor vehicle, operated singly or when towing any other vehicle (trailers, etc.), shall be equipped with a mirror so located as to reflect to the driver a view of the highway for a distance of at least two hundred feet to the rear of such motor vehicle (39-21-38).

Trailer hitches, drawbar, or connections between vehicles:

- When a second trailer is pulled, the hitch on the first trailer must be attached to the frame. The hitch must be a ball and socket type with a locking device or a pintle hook (37-06-03-02, NDAC).
- The drawbar or other connection between any two vehicles, one of which is towing or drawing the other on a highway, shall be of such design, strength, and construction so as to prevent the unintentional uncoupling of the vehicles (39-21-44.2).

Lamp or flag on projecting load:

- Whenever the load upon any vehicle extends to the rear four feet or more, a red light or lantern or a red flag is required (39-21-13).

Registration:

- All trailers and semitrailers for hire or commercial use and all trailers, semitrailers, and farm trailers exceeding one thousand five hundred pounds, not including the weight of the towing vehicle, must be registered.
- Any trailer, semitrailer, or farm trailer used to transport recreational vehicles or boats does not have to be registered unless it is for hire or commercial use. The registration fee is \$20.
- Trailers not required to be registered, such as privately-owned utility trailers, may be furnished an identification plate for a fee of \$5.

TRUCKS: 39–01–01 Subsection 45 and 88, 39–04–19 Subsection 2(b), 39–04–26, 39–12–05, 39-04-23 (NDCC)

- A. License fees are based on registered gross weight of vehicle and year first registered, plus \$1 unsatisfied judgment fee, if applicable. (See Unsatisfied Judgment.) Trucks with a registered gross weight exceeding 10,000 pounds are subject to a calendar registration. Pickup trucks with a registered gross weight not exceeding 22,000 pounds are subject to an annual registration.
- B. Minimum registered weight for any truck is double the unloaded weight. Super cabs, club cabs, crew cabs, etc. are registered as pickup trucks.
- C. Single axle trucks may not exceed 20,000 pounds on the rear axle.
- D. Tandem axle trucks may not exceed 17,000 pounds per axle on rear axles.
- E. Fixed load trucks, that cannot be used to transport other property, are licensed at actual weight. Examples: wreckers, trucks with special mounted equipment, etc.
- F. All four axle straight trucks, issued an “equipment approval” certificate from the North Dakota Highway Patrol, must be registered for the weight authorized on the certificate. Website: www.nd.gov/ndhp/mcarrier.html
- G. Tire size and wheel base determine the legal gross weight—maximum allowable is 550 pounds per inch width of tire. Maximum registered gross weight is 105,500 pounds.
- H. Title fee is \$5.
- I. Abandoned vehicle fee of \$1.50 applies upon initial application for North Dakota title.
- J. Motor vehicle excise tax (5%) must be remitted when applying for a title.
- K. All weight increases require a minimum fee of \$5. Application SFN 2872 must be completed.

NOTE: Heavy vehicle use tax due on trucks with a gross weight of 55,000 pounds and greater. (See Heavy Vehicle Use Tax and North Dakota Axle and Weight Limitation Charts.)



NORTH DAKOTA WEIGHT LIMITATIONS CHART
 NORTH DAKOTA HIGHWAY PATROL – NDHP 921 (Rev. 08/06)

Computed to nearest foot by the weight formula in Section 39-12-05 and Section 39-12-05.3 of the North Dakota Century Code.

$$W = 500 \left(\frac{LN}{N-1} + 12N + 36 \right)$$

W = Maximum weight in pounds on any group of two or more axles.
 L = Distance in feet between extremes of any group of two or more consecutive axles.
 N = Number of axles in group under consideration.

Distance in feet between the extremes of any groups of 2 or more consecutive axles	2 Axles	3 Axles	Maximum Load in Pounds Carried on any Group of 2 or More Consecutive Axles					
			4 Axles	5 Axles	6 Axles	7 Axles	8 Axles	9 Axles
4	34,000							
5	34,000							
6	34,000							
7	34,000	34,000						
8	38,000	42,000						
9	39,000	43,000						
10	40,000*	43,500						
11		44,500						
12		45,000	50,000					
13		46,000	50,500					
14		46,500	51,500	57,000				
15		47,500	52,000	57,500				
16		48,000	52,500	58,000				
17		49,000	53,500	58,500				
18		49,500	54,000	59,500				
19		50,500	54,500	60,000				
20		51,000	55,500	60,500	66,000			
21		52,000	56,000	61,000	66,500			
22		52,500	56,500	62,000	67,000			
23		53,500	57,500	62,500	68,000			
24		54,000	58,000	63,000	68,500	74,000		
25		55,000	58,500	63,500	69,000	74,500		
26		55,500	59,500	64,500	69,500	75,000		
27		56,500	60,000	65,000	70,000	76,000		
28		57,000	60,500	65,500	71,000	76,500	82,000	
29		58,000	61,500	66,000	71,500	77,000	82,500	
30		58,500	62,000	67,000	72,000	77,500	83,000	
31		59,500	62,500	67,500	72,500	78,000	84,000	
32		60,000*	63,500	68,000	73,000	78,500	84,500	90,000
33			64,000	68,500	74,000	79,500	85,000	90,500
34			64,500	69,500	74,500	80,000	85,500	91,000
35			65,500	70,000	75,000	80,500	86,000	91,500
36	Two consecutive sets of tandem axles may carry a gross load of 34,000 pounds each provided the overall distance between the first and last axles of such consecutive sets of tandem axles is 36 feet or more.		66,000	70,500	75,500	81,000	86,500	92,500
37			66,500	71,000	76,000	81,500	87,000	93,000
38			67,500	72,000	77,000	82,000	87,500	93,500
39			68,000	72,500	77,500	83,000	88,500	94,000
40			68,500	73,000	78,000	83,500	89,000	94,500
41			69,500	73,500	78,500	84,000	89,500	95,000
42			70,000	74,500	79,000	84,500	90,000	95,500
43			70,500	75,000	80,000	85,000	90,500	96,000
44			71,500	75,500	80,500	85,500	91,000	97,000
45			72,000	76,000	81,000	86,500	91,500	97,500
46			72,500	77,000	81,500	87,000	92,500	98,000
47			73,500	77,500	82,000	87,500	93,000	98,500
48			74,000	78,000	83,000	88,000	93,500	99,000
49			74,500	78,500	83,500	88,500	94,000	99,500
50			75,500	79,500	84,000	89,000	94,500	100,000
51			76,000	80,000	84,500	90,000	95,000	100,500
52			76,500	80,500	85,000	90,500	95,500	101,500
53			77,500	81,000	86,000	91,000	96,500	102,000
54			78,000	82,000	86,500	91,500	97,000	102,500
55			78,500	82,500	87,000	92,000	97,500	103,000
56	Gross weight limit on interstate. Gross weight limit on county and other local highways unless designated for more.		79,500	83,000	87,500	92,500	98,000	103,500
57			80,000*	83,500	88,000	93,500	98,500	104,000
58				84,500	89,000	94,000	99,000	104,500
59				85,000	89,500	94,500	99,500	105,000
60				85,500	90,000	95,000	100,500	105,500*
61				86,000	90,500	95,500	101,000	
62				87,000	91,000	96,000	101,500	
63				87,500	92,000	97,000	102,000	
64				88,000	92,500	97,500	102,500	
65				88,500	93,000	98,000	103,000	
66				89,500	93,500	98,500	103,500	
67				90,000	94,000	99,000	104,500	
68				90,500	95,000	99,500	105,000	
69				91,000	95,500	100,500	105,500*	
70				92,000	96,000	101,000		
71				92,500	96,500	101,500		
72				93,000	97,000	102,000		
73				93,500	98,000	102,500		
74				94,500	98,500	103,000		
75				95,000	99,000	104,000		
76				95,500	99,500	104,500		
77				96,000	100,000	105,000		
78				97,000	101,000	105,500*		
79				97,500	101,500			
80				98,000	102,000			
81				98,500	102,500			
82				99,500	103,000			
83				100,000*	104,000			
84					104,500			
85					105,000			
86					105,500*			

Note: On highways other than the Interstate System, only the exterior bridge measurement shall be used to determine the gross vehicle weight of a vehicle or combination of vehicles

NORTH DAKOTA AXLE WEIGHT LIMITATIONS

No single axle shall carry a gross weight in excess of 20,000 pounds. Axles spaced 40 inches or less apart are considered one axle. Axles spaced eight (8) feet apart or over are considered as individual axles. The gross weight of two individual axles may be restricted by the weight formula except that on highways other than the interstate, two axles spaced eight (8) feet apart or more may have a combined gross weight not to exceed 40,000 pounds. Spacing between axles shall be measured from axle center to axle center.

Axles spaced over 40 inches apart and less than eight (8) feet apart shall not carry a gross weight in excess of 19,000 pounds per axle. The gross weight on a tandem axle shall not exceed 34,000 pounds. The gross weight of three or more axles in a grouping is determined by the measurement between the extreme axle centers except that on highways other than the interstate, groupings of three or more axles may have a gross weight not to exceed 48,000 pounds.

The weight per inch width of tire shall not exceed 550 pounds. Metric tire sizes are converted to inches by dividing millimeters by 25.4. The width of tire for solid tires shall be the rim width. For pneumatic tires the width of tire shall be the manufacturer's width. The weight in pounds on any one wheel shall not exceed one-half the allowable axle weight. Dual tires are considered one (1) wheel.

Tire Width	Single Axle (2 Tires)	Single Axle (4 Tires)	Tandem Axle (4 Tires)	Tandem Axle (8 Tires)	Triple Axle (6 Tires)	Triple Axle (12 Tires)
7:00	7,700	15,400	15,400	30,800	23,100	Determined by Weight Formula
7:50	8,250	16,500	16,500	33,000	24,750	
8:00	8,800	17,600	17,600	34,000	26,400	
8:25	9,075	18,150	18,150	34,000	27,225	
9:00	9,900	19,800	19,800	34,000	29,700	
10:00	11,000	20,000	22,000	34,000	33,000	
11:00	12,100	20,000	24,200	34,000	Determined by Weight Formula	
12:00	13,200	20,000	26,400	34,000		
13:00	14,300	20,000	28,600	34,000		
14:00	15,400	20,000	30,800	34,000		
15:00	16,500	20,000	33,000	34,000		
16:50	18,150	20,000	34,000	34,000		
17:50	19,250	20,000	34,000	34,000		
18:00	19,800	20,000	34,000	34,000		

NOTE: Axle weights may be reduced during the spring breakup season or on otherwise posted highways. Axle weights may be reduced by Bridge Load Limitations Map.

Examples of Bridge Formula Application on the Interstate System

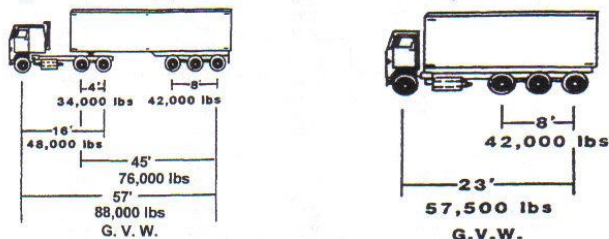

Note: On the Interstate System, the interior and exterior bridge measurement shall be used to determine the gross vehicle weight of a vehicle or combination of vehicles.

Examples of Bridge Formula Application on the State Highway System

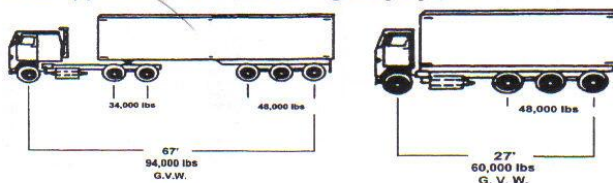

Note: On highways other than the Interstate System, only the exterior bridge measurement shall be used to determine the gross vehicle weight of a vehicle or combination of vehicles. Groupings of three or more axles may have a gross weight not to exceed 48,000 pounds. See Highway Patrol for additional information on 4-axle straight trucks.

Examples of Metric Tire Conversion

Metric Tire Size	Tire Width in Inches	Metric Tire Size	Tire Width in Inches
245/75R22.5	9.6 inches	315/75r22.5	12.4 inches
255/70R22.5	10.0 inches	385/65R22.5	15.2 inches
265/75R22.5	10.4 inches	425/65R22.5	16.7 inches
275/80R22.5	10.8 inches	445/65R22.5	17.5 inches
285/75R24.5	11.2 inches	455/65R22.5	17.9 inches
295/75R22.5	11.6 inches	465/65R22.5	18.3 inches

Tire Size and Dimensional Definitions

13 / 80 R 20
 13 = Tire width (inches)
 80 = Percent of tire width in comparison to height (not used as part of tire width)
 R = Radial
 20 = Rim diameter (inches)

13.8 R 20
 13.8 = Tire width (inches)
 R = Radial
 20 = Rim diameter (inches)

TRUSTS: (North Dakota Title) 39-02-17.1, 39-05-17, 57-40.3-04 Subsection 5 (NDCC)

- A. Transfers of vehicles into a trust by individuals who create them or are beneficiaries of the trust are exempt from motor vehicle excise tax.
- B. Title fee is \$5.
- C. License fee credits can be transferred from the transferor (seller) to the transferee (buyer/applicant).
- D. Vehicles being transferred from a Revocable Living Trust to a spouse, sibling, or child of the trustor, while the trustor is still alive, are exempt of motor vehicle excise tax.
- E. Transfers from an Irrevocable Living Trust continue to be taxable unless the trust is dissolved or if the vehicle is acquired by inheritance from the trust.

UNCONVENTIONAL VEHICLES: 39-29.2 (NDCC)

- A. "Unconventional vehicle" is a motor vehicle designated to travel on at least three wheels in contact with the ground, have an unladen weight of at least three hundred pounds [136.08 kilograms] but less than eight thousand pounds [3628.7 kilograms], has a permanent upright seat or saddle mounted at least twenty-four inches [50.8 centimeters] from the ground, has a steering control, capable of speeds excess of sixty-five miles [104.61 kilometers] per hour, and complies with equipment requirements listed in either chapter 39-21 or 39-27 as appropriate. This does not include motor vehicles that otherwise may be registered under this title.
- B. An operator must be a licensed driver to operate an unconventional vehicle on a highway. An operator may operate an unconventional vehicle on any highway except an access-controlled highway.
- C. License fee is \$50, plus \$1 unsatisfied judgment, if applicable. (See Unsatisfied Judgment.) Unconventional plates are issued. Registration expires in December of the current year. License plates remain with the vehicle when sold.
- D. Personalized plates may be issued. An annual fee of \$25 is due. (See Personalized Plates.)
- E. Title fee is \$5.
- F. Abandoned vehicle fee of \$1.50 applies upon initial application for North Dakota title.
- G. Motor Vehicle excise tax (5%) must be remitted when applying for a title.
- H. Damage disclosure and odometer certification are NOT required.

UNSATISFIED JUDGMENT: 26.1–23–03 (NDCC)

- A. \$1 fee collected on license applications whenever the formula established by law requires the fee to be assessed.
- B. Unsatisfied judgment applies to all registrations except trailers and off-highway vehicles.

NOTE: For more information contact the North Dakota Insurance Department, 600 East Boulevard Avenue, Bismarck, North Dakota 58505-0320; phone: 701-328-2440, toll free: 800-247-0560; email: insurance@nd.gov

UNTITLED VEHICLES: 52–07–01 (NDAC)

If a North Dakota resident owns a vehicle for which the resident is unable to obtain a proper certificate of title, the Motor Vehicle Division will use the following forms and procedures to determine ownership of a vehicle and issue a certificate of title:

- A. A check of record of the North Dakota Motor Vehicle Division, as well as the records of other appropriate states, will be conducted to determine if a certificate of title has previously been issued.
- B. If no record of a previous certificate of title is found, the division will issue a North Dakota certificate of title to the applicant upon receipt of:
 - (1) A notarized bill of sale (SFN 2888).
 - (2) A statement of facts from the applicant (SFN 2903).
 - (3) An inspection of the vehicle by the North Dakota Highway Patrol (SFN 2486).
 - (4) Appropriate title fee, license fees, and motor vehicle excise tax (5%).
- C. In all cases where there is no record of a previous title, the division will check the National Crime Information Center (NCIC) computer to determine that the vehicle is not listed as a stolen vehicle.
- D. If a record of a previous certificate of title is found, the division will advise the applicant of the name and address of the last owner of the vehicle but will take no further action to issue a certificate of title. The applicant must obtain the certificate of title from the last owner.

VETERANS' NUMBER PLATES: 39–04–10.10 (NDCC)

- A. Veterans' Number plates are issued to individuals eligible for interment in the North Dakota Veteran's Cemetery. Application for North Dakota Veterans' Number Plate (SFN 51628) must be completed.
- B. Veterans' Number plates may be issued with a distinctive insignia of the Air Force, Army, Coast Guard, Marines, Navy, or Purple Heart.
- C. License fee, plus \$15, plus \$1 unsatisfied judgment fee, if applicable, is due upon initial plate request. License fee, plus \$10, plus \$1 unsatisfied judgment fee, if applicable thereafter. (See Unsatisfied Judgment.)
- D. Personalized plates may be issued. An annual fee of \$25 is due. (See Personalized Plates.)
- E. Title fee is \$5.
- F. Abandoned vehicle fee of \$1.50 applies upon initial application for North Dakota title.
- G. Motor vehicle excise tax (5%) must be remitted when applying for a title.

WELL DRILLER: 39-04-18 Subsection 2 (L) (NDCC)

- A. Eligibility: Vehicles used only for drilling water wells or moving water well drilling equipment.
- B. License fees are based on the number of axles, plus \$1 unsatisfied judgment fee, if applicable. (See Unsatisfied Judgment.)
 - (1) \$25 for single axle trucks.
 - (2) \$50 for single axle tractors and tandem axle trucks.
 - (3) \$75 for tandem axle tractors.
- C. Title fee is \$5.
- D. Abandoned vehicle fee of \$1.50 applies upon initial application for North Dakota title.
- E. Motor vehicle excise tax (5%) must be remitted when applying for a title.
- F. No weight is shown on the registration card.

II. Section 2 - Title & Registration Forms

CERTIFICATE OF ORIGIN

**MANUFACTURER'S
CERTIFICATE OF ORIGIN
TO A MOTOR VEHICLE**

MANUFACTURER'S VEHICLE IDENTIFICATION NO.		INVOICE NO.		TRANSFER DATE	
TRADE NAME	SERIES OR MODEL	BODY TYPE	YEAR	NO. CYLS.	H.P. (S.A.E.)
SHIPPING WEIGHT	DEALER NO.		IF TRUCK OR COMMERCIAL VEHICLE GIVE CAPACITY		
(TO BE GIVEN IN TERMS REQUIRED BY STATE)					

The undersigned CORPORATION hereby certifies that the new motor vehicle described below, the property of the said CORPORATION, has been transferred on the above date and Invoice Number to:

The CORPORATION further certifies that this was the first transfer of such new motor vehicle in ordinary trade and commerce.

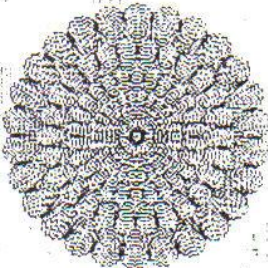

(CORPORATION)

BY: _____
(SIGN NAME) (TITLE OR POSITION)

VR123456789

	<p>Each undersigned seller certifies to the best of his knowledge, information and belief under penalty of law that the vehicle is new and has not been registered in this or any state at the time of delivery and the vehicle is not subject to any security interests other than those disclosed herein and warrant title to the vehicle.</p> <p>FOR VALUE RECEIVED I TRANSFER THE VEHICLE DESCRIBED ON THE FACE OF THIS CERTIFICATE TO:</p>
DISTRIBUTION-DEALER ASSIGNMENT NUMBER 1	<p>NAME OF PURCHASER(S) _____</p> <p>ADDRESS _____</p> <p>I certify to the best of my knowledge that the odometer reading is _____ No Tenths</p> <p>DEALER _____ BY: _____</p> <p>NAME OF DEALERSHIP _____ DEALER'S LICENSE NUMBER _____</p> <p>State of _____ Being duly sworn upon oath says that the statements set forth are true and correct. Subscribed and sworn to me before this _____ day of _____ 19____</p> <p>County of _____ Notary Public</p> <p>USE NOTARIZATION ONLY IF REQUIRED IN TITLING JURISDICTION</p>
DISTRIBUTION-DEALER ASSIGNMENT NUMBER 2	<p>NAME OF PURCHASER(S) _____</p> <p>ADDRESS _____</p> <p>I certify to the best of my knowledge that the odometer reading is _____ No Tenths</p> <p>DEALER _____ BY: _____</p> <p>NAME OF DEALERSHIP _____ DEALER'S LICENSE NUMBER _____</p> <p>State of _____ Being duly sworn upon oath says that the statements set forth are true and correct. Subscribed and sworn to me before this _____ day of _____ 19____</p> <p>County of _____ Notary Public</p> <p>USE NOTARIZATION ONLY IF REQUIRED IN TITLING JURISDICTION</p>
DISTRIBUTION-DEALER ASSIGNMENT NUMBER 3	<p>NAME OF PURCHASER(S) _____</p> <p>ADDRESS _____</p> <p>I certify to the best of my knowledge that the odometer reading is _____ No Tenths</p> <p>DEALER _____ BY: _____</p> <p>NAME OF DEALERSHIP _____ DEALER'S LICENSE NUMBER _____</p> <p>State of _____ Being duly sworn upon oath says that the statements set forth are true and correct. Subscribed and sworn to me before this _____ day of _____ 19____</p> <p>County of _____ Notary Public</p> <p>USE NOTARIZATION ONLY IF REQUIRED IN TITLING JURISDICTION</p>
DISTRIBUTION-DEALER ASSIGNMENT NUMBER 4	<p>NAME OF PURCHASER(S) _____</p> <p>ADDRESS _____</p> <p>I certify to the best of my knowledge that the odometer reading is _____ No Tenths</p> <p>DEALER _____ BY: _____</p> <p>NAME OF DEALERSHIP _____ DEALER'S LICENSE NUMBER _____</p> <p>State of _____ Being duly sworn upon oath says that the statements set forth are true and correct. Subscribed and sworn to me before this _____ day of _____ 19____</p> <p>County of _____ Notary Public</p> <p>USE NOTARIZATION ONLY IF REQUIRED IN TITLING JURISDICTION</p>
ODOMETER DISCLOSURE FOR RETAIL SALE	<p>Federal Law requires you to state the odometer mileage in connection with the transfer of ownership. Failure to complete or providing a false statement may result in fines and/or imprisonment.</p> <p>I certify to the best of my knowledge that the odometer reading is the actual mileage of the vehicle unless one of the following statements is checked. Odometer Reading _____ No Tenths. <input type="checkbox"/> The mileage stated is in excess of its mechanical limits. <input type="checkbox"/> The odometer reading is not the actual mileage.</p> <p style="text-align: right;">WARNING ODOMETER DISCREPANCY</p> <p>Signature(s) of Seller(s) _____ Date of Statement: _____ Date of Sale: _____</p> <p>Printed Name(s) of Seller(s) _____ Dealer's No. _____</p> <p>Signature(s) of Purchaser(s) _____ Being duly sworn upon oath says that the statements set forth are true and correct. Subscribed and sworn to me before this _____ day of _____ 19____</p> <p>Printed Name(s) of Purchaser(s) _____ Notary Public</p> <p>Address of Purchaser(s) _____ State of _____</p> <p>County of _____</p> <p>USE NOTARIZATION ONLY IF REQUIRED IN TITLING JURISDICTION</p>
LIENHOLDER	<p>1st lien in favor of _____</p> <p>whose address is _____</p> <p>2nd lien in favor of _____</p> <p>whose address is _____</p>

Part 3. PURCHASER'S CERTIFICATION AND APPLICATION (PRESENT TO DEPARTMENT OF TRANSPORTATION WITHIN 30 DAYS)

MOTOR VEHICLE EXCISE TAX EXEMPTIONS (Circle one if applicable)

- | | |
|---|--|
| <ul style="list-style-type: none"> 1. Gift from wife, husband, parent, child, brother or sister (Circle One) 2. Joint Tenants with Right of Survivorship and now vehicle is being put in one name only 3. Inheritance 4. Change of name by marriage, adoption or court order (Circle One) 5. Vehicle acquired through a lease purchase agreement (Circle One) <ul style="list-style-type: none"> A. If tax was paid on the total lease consideration, tax is due on the lease buyout amount. B. If tax was paid on the full purchase price and you have been in possession of the vehicle over one year, no tax is due. C. If tax was paid on the full purchase price and you have been in possession of the vehicle for less than one year, tax is due on the lease buyout amount. 6. State Fleet 7. Lien change --- RECORD ODOMETER READING _____ 8. Interstate carriers --- Account Number _____ 9. Tax paid to state that grants reciprocity to North Dakota (Proof Required) 10. Transfer into state by non-resident 11. Dealer resale - USED vehicle 12. Dealer resale - NEW vehicle 13. Tribal (form SFN 18085 required) 14. Disabled American Veteran or former Prisoner of War | <ul style="list-style-type: none"> 15. Nonprofit senior citizens' or mobility impaired person's corporation owned buses 16. Mobility impaired persons purchasing specially equipped vehicles 17. Homemade vehicles 18. Newly formed partnership or corporation (Circle One) <ul style="list-style-type: none"> Date formed: _____ Date dissolved: _____ 19. Parochial or private non-profit school buses 20. Parochial or private non-profit school buses 21. Assembled vehicles by motor vehicle dealer (form SFN 22056 required) 22. Transfer into family trust 23. Military home of record --- entry or discharge (Circle One) 24. Mobile Home (form SFN 3004 required) 25. North Dakota political subdivisions 26. Repossession (form SFN 2880 required) 27. Non-resident military lease 28. Insurance company - total loss settlement 29. Other |
|---|--|

FIRST LIEN							
Name			Full Purchase Price		\$		
Address			Less Trade-In Allowance		\$		
City	State	Zip Code	Less Total Loss Allowance		\$		
			Difference / Subtotal		\$		
			Tax (5% of Difference / Subtotal)		\$		
			Abandoned Vehicle Disposal fee (\$1.50)		\$		
			Title Fee (\$5.00)		\$		
			License Fee		\$		
			License Plate Credit Amount		\$-		
			Plate Transfer Fee (\$5.00)		\$		
			TOTAL FEES DUE:		\$		
			Year and Make of Trade-In	_____			
			VIN of Trade-In	_____			
NOTICE: Persons making a false entry or altering a government document are guilty of a class A misdemeanor, punishable by a penalty of up to \$2,000 and/or one year in jail.			Tax Exempt (see instructions on reverse)	<input type="checkbox"/>	NOTE: A guide published by the automobile industry will be used to check values.		

The buyer (applicant), subject to the penalties of law, certifies the purchase price of the vehicle. The buyer makes application for certificate of title to the vehicle, having acquired it subject to the liens stated. The buyer certifies the vehicle is and will continue to be insured while operating upon public streets and highways.

X _____
Legal Signature of Buyer/Transferee Date

X _____
Legal Signature of Buyer/Transferee Date

**APPLICATION FOR CERTIFICATE OF TITLE
& REGISTRATION OF A VEHICLE**

North Dakota Department of Transportation, Motor Vehicle Division
SFN 2872 (Rev. 06-2009)

608 E Boulevard Ave, Bismarck, ND 58505-0780
Phone (701) 328-2725 **Web site: www.dot.nd.gov**

I. This Application is for:

(Check only one) SEE INSTRUCTIONS ON REVERSE SIDE.		<input type="checkbox"/> Duplicate plates, tabs & registration card \$5.00
<input type="checkbox"/> New or Out-of-State Vehicle		<input type="checkbox"/> Duplicate tabs & registration card \$3.00
<input type="checkbox"/> Vehicle License		<input type="checkbox"/> Duplicate registration card only \$2.00
<input type="checkbox"/> Gross Weight Increase		<input type="checkbox"/> Duplicate title \$5.00
<input type="checkbox"/> Utility Trailer License \$5.00		REQUIRED: Reason for Duplicate (Circle: lost, stolen, mutilated)

II. Applicant Information

Applicant's Legal Name (first, middle, last) or Firm Name (Lessor, Trust):				<input type="checkbox"/> DL <input type="checkbox"/> CID <input type="checkbox"/> CORPID <input type="checkbox"/> FEIN (Check One)	Telephone Number
Mailing Address	City	State	Zip	County	
Co-Applicant's Legal Name (first, middle, last) or Firm Name (Lessor, Trust):				<input type="checkbox"/> DL <input type="checkbox"/> CID <input type="checkbox"/> CORPID <input type="checkbox"/> FEIN (Check One)	Telephone Number
Mailing Address	City	State	Zip	County	
Check one: <input type="checkbox"/> Or <input type="checkbox"/> And <input type="checkbox"/> And/Joint Tenants with Right of Survivorship					

III. Vehicle Information

Year	Make	Model	Body Style		
Vehicle Identification Number		Color	Fuel Type		
Weight	Previous Weight	Length (Travel Trailer/Mobile Home/Motor Home)	ND License Plate Number	Credit Plate Number	
Date 1st used on ND Highways		Odometer Reading	Odometer Indicator (check one)		
			<input type="checkbox"/> Actual Mileage <input type="checkbox"/> Exceeds Mechanical Limits <input type="checkbox"/> Not Actual		

IV. Motor Vehicle Purchaser's Certificate

Full Purchase Price	\$	_____
Less Trade-In Allowance	\$	_____
Less Total Loss Allowance	\$	_____
Difference / Subtotal	\$	_____
Tax (5% of Difference / Subtotal)	\$	_____
Abandoned Vehicle Disposal fee (\$1.50)	\$	_____
Title Fee (\$5.00)	\$	_____
License Fee	\$	_____
License Plate Credit Amount	\$-	_____
Plate Transfer Fee (\$5.00)	\$	_____
TOTAL FEES DUE:	\$	_____
Year and Make of Trade-In _____		
VIN of Trade-In _____		
Tax Exempt (see instructions on reverse) <input type="checkbox"/>	NOTE: A guide published by the automobile industry will be used to check values.	

V. Dealer and Lienholder Information

Date Acquired	<input type="checkbox"/> New Vehicle (Check One)
	<input type="checkbox"/> Used Vehicle
Acquired From:	North Dakota Dealer Number (if applicable)
First Lienholder (title will be mailed to first lienholder)	
Mailing Address	
City	State Zip
Second Lienholder	
Mailing Address	
City	State Zip

VI. NDCC Chapters 39-04 and 39-05. Applicant certifies this vehicle will be insured as required by law. The applicant, under penalties of law and as rightful owner of the vehicle described on this application declares that the information set forth is correct.

If vehicle is company owned, company name and title of authorized agent signing the application must be noted.

ATTENTION TRUCK OWNERS HAULING HAZARDOUS MATERIALS: I declare, with my signature on my registration application that I am knowledgeable of the Federal or State Motor Carrier and Hazardous Materials Safety Regulations.

X _____
Signature - this is my legal signature Date

X _____
Signature - this is my legal signature Date

PENALTY: Any person making any false statement on this application for license or title for which another penalty is not specifically provided is guilty of a class B misdemeanor.

VII. TAX EXEMPTION

(CONTINUATION OF MOTOR VEHICLE PURCHASER'S CERTIFICATE)

If vehicle is exempt from tax, enter number corresponding to exemption in Section IV. (front of this form)

1. Gift from wife, husband, parent, child, brother or sister (Circle One)	13. Tribal (form SFN 18085 required)
2. Joint Tenants with Right of Survivorship and now vehicle is being put in one name only	14. Disabled American Veteran or former Prisoner of War
3. Inheritance	15. Nonprofit senior citizens' or mobility impaired person's corporation owned buses
4. Change of name by marriage, adoption or court order (Circle One)	16. Mobility impaired persons purchasing specially equipped vehicles
5. Vehicle acquired through a lease purchase agreement (Circle One)	17. Homemade vehicles
A. If tax was paid on the total lease consideration, tax is due on the lease buyout amount.	18. Newly formed partnership or corporation (Circle One) Date formed: _____
B. If tax was paid on the full purchase price and you have been in possession of the vehicle over one year, no tax is due.	19. Dissolved partnership or corporation (Circle One) Date dissolved: _____
C. If tax was paid on the full purchase price and you have been in possession of the vehicle for less than one year, tax is due on the lease buyout amount.	20. Parochial or private non-profit school buses
6. State Fleet	21. Assembled vehicles by motor vehicle dealer (form SFN 22056 required)
7. Lien change --- RECORD ODOMETER READING _____	22. Transfer into family trust
8. Interstate carriers --- Account Number _____	23. Military home of record --- entry or discharge (Circle One)
9. Tax paid to state that grants reciprocity to North Dakota (Proof Required)	24. Mobile Home (form SFN 3004 required)
10. Transfer into state by non-resident	25. North Dakota political subdivisions
11. Dealer resale - USED vehicle	26. Repossession (form SFN 2880 required)
12. Dealer resale - NEW vehicle	27. Non-resident military lease
	28. Insurance company - total loss settlement
	29. Other

VIII. DAMAGE DISCLOSURE STATEMENT

DAMAGE DISCLOSURE: NDCC 39-05-17.2

Within the past eight (8) years, has this vehicle sustained body or structural damage from a vehicular crash or accident, including loss by fire, vandalism, weather, or submersion in water, resulting in damage to the motor vehicle which equals or exceeds the greater of \$8,000.00 or forty percent of the predamage retail value of the motor vehicle as determined by the national automobile dealers association official used car guide? The term does not include body or structural modifications, normal wear and tear, glass damage, hail damage, or items of normal maintenance and repair.

Yes No Type of Damage (check all that apply) Collision Weather Theft Interior Other
 Water Vandalism Fire Under Carriage

Has this vehicle been damaged in excess of seventy-five percent (75%) of its retail value? Yes No

Explanation of Damage

Signature of Transferor (Seller) Date

X

Any person who makes a false statement on this form is guilty of a Class A Misdemeanor.

INSTRUCTIONS:

- SECTION NO.
- I. Check the type of application you are submitting (check only one).
 - II. Complete applicant information in **FULL** for each owner.
 - III. Complete **ALL** applicable vehicle information. Odometer reading required on all vehicles 10 years old and newer.
 - IV. Complete **ALL** applicable purchaser's certificate information.
 - Abandoned vehicle disposal fee of \$1.50 is due on all new and out-of-state passengers, trucks, buses, and motorhomes when first titled in North Dakota.
 - Title fee is \$5.00
 - Enter license fee and pay applicable plate credit using the appropriate fee schedule.
 - If applying plate credit, enter \$5.00 plate transfer fee.
 - If a trade allowance, year, make, and VIN are required.
 - Enter the appropriate tax exemption number if an exemption for tax is claimed (see tax exemptions Section VII).
 - V. Complete **ALL** applicable dealer and lienholder information.
 - VI. Application must be signed with applicant's legal signature and dated.
 - VII. Applicable tax exemptions.
 - VIII. Damage Disclosure statement must be completed for all vehicles less than 9 model years old.

Part 2. FIRST DEALER ASSIGNMENT AND WARRANTY OF TITLE (DELIVER TITLE TO BUYER WITHIN 15 DAYS FROM DATE OF SALE)

Name of Buyer(s) First, Middle, Last <i>John or Mary Smith</i>		<input type="checkbox"/> Check if Joint Tenants with Right of Survivorship is desired	Selling Price \$ <i>11,000.00</i>	Daytime Phone # <i>555-9911</i>
Address <i>123 Any St.</i>		City <i>Anytown</i>	State <i>ND</i>	Zip Code <i>58000-0002</i>
ODOMETER DISCLOSURE: Federal and State laws require that you state the mileage in connection with the transfer of ownership. Failure to complete or providing a false statement may result in fines and/or imprisonment. I certify to the best of my knowledge the odometer reading is the actual mileage of the vehicle unless one of the following statements is checked: <input type="checkbox"/> 1-The mileage stated is in excess of its mechanical limits. <input type="checkbox"/> 2-The odometer reading is not the actual mileage.		Odometer Reading <i>156685</i>	NO TENTHS	Date of Sale <i>01-09-08</i>
(WARNING * ODOMETER DISCREPANCY)				
Name of Dealer <i>ABC Motors</i>	Dealer License Number <i>N9999</i>	Signature of Buyer <i>John Smith</i>		Date (Mo., Day, Year) <i>01 09 08</i>
Signature of Authorized Agent <i>Joe Motor</i>	Date (Mo., Day, Year) <i>01 09 08</i>	Signature of Buyer <i>John Smith</i>		Date (Mo., Day, Year)
Hand Printed (Not Typed) Name of Authorized Agent <i>Joe Motor</i>		Hand Printed (Not Typed) Name(s) of Buyer(s) <i>John Smith</i>		

Part 2A. SECOND DEALER ASSIGNMENT AND WARRANTY OF TITLE (DELIVER TITLE TO BUYER WITHIN 15 DAYS FROM DATE OF SALE)

Name of Buyer(s) First, Middle, Last		<input type="checkbox"/> Check if Joint Tenants with Right of Survivorship is desired	Selling Price	Daytime Phone #
Address		City	State	Zip Code
ODOMETER DISCLOSURE: Federal and State laws require that you state the mileage in connection with the transfer of ownership. Failure to complete or providing a false statement may result in fines and/or imprisonment. I certify to the best of my knowledge the odometer reading is the actual mileage of the vehicle unless one of the following statements is checked: <input type="checkbox"/> 1-The mileage stated is in excess of its mechanical limits. <input type="checkbox"/> 2-The odometer reading is not the actual mileage.		Odometer Reading	NO TENTHS	Date of Sale
(WARNING * ODOMETER DISCREPANCY)				
Name of Dealer	Dealer License Number	Signature of Buyer		Date (Mo., Day, Year)
Signature of Authorized Agent	Date (Mo., Day, Year)	Signature of Buyer		Date (Mo., Day, Year)
Hand Printed (Not Typed) Name of Authorized Agent		Hand Printed (Not Typed) Name(s) of Buyer(s)		

Part 3. PURCHASER'S CERTIFICATION AND APPLICATION (PRESENT TO DEPARTMENT OF TRANSPORTATION WITHIN 30 DAYS)

MOTOR VEHICLE EXCISE TAX EXEMPTIONS (Circle one if applicable)

- Gift from wife, husband, parent, child, brother or sister (Circle One)
- Joint tenancy with right of survivorship and now vehicle is being put in one name only
- Inheritance
- Change of name by marriage, adoption or court order (Circle One)
- Vehicle acquired through a lease purchase agreement (Circle One)
 - If tax was paid on the total lease consideration, tax is due on the lease buyout amount.
 - If tax was paid on the full purchase price and you have been in possession of the vehicle over one year, no tax is due.
 - If tax was paid on the full purchase price and you have been in possession of the vehicle for less than one year, tax is due on the lease buyout amount.
- State Fleet
- Lien change — RECORD ODOMETER READING _____
- Interstate carriers — Account Number _____
- Tax paid to state that grants reciprocity to North Dakota (Proof Required)
- Transfer into state by non-resident
- Dealer resale - USED vehicle
- Dealer resale - NEW vehicle
- Tribal (form SFN 18085 required)
- Disabled American Veteran or Former Prisoner of War
- Nonprofit senior citizens' or mobility impaired persons' corporation owned buses
- Mobility impaired persons purchasing specially equipped vehicles
- Homemade vehicles
- Newly formed partnership or corporation (Circle One)
 - Date formed _____
 - Date dissolved _____
- Dissolved partnership or corporation (Circle One)
 - Date dissolved _____
- Parochial or private non-profit school buses
- Assembled vehicles by motor vehicle dealer (form SFN 22056 required)
- Transfer into family trust — Trust date _____
- Military home of record — entry or discharge (Circle One)
- Mobile Home (form SFN 3004 required)
- North Dakota political subdivisions
- Repossession (form SFN 2880 required)
- Non-resident military lease
- Insurance company-total loss settlement
- Other

NOTICE: Persons making a false entry or altering a government document are guilty of a class A misdemeanor, punishable by a penalty of up to \$2,000 and/or one year in jail.

1. Full purchase price of vehicle	\$ <i>11,000.00</i>
2. Less trade-in allowance	\$ <i>6,000.00</i>
3. Difference	\$ <i>5,000.00</i>
4. Tax (5% of line 3)	\$ <i>250.00</i>
5. Title fee	\$ <i>5.00</i>
6. TOTAL	\$ <i>255.00</i>

FIRST LIEN

Name
Any Bank and Trust Company

Address
PO Box 100

City
Anytown

State
ND

Zip Code
58000-0001

Vehicle Identification Number of Trade-in
1GH69P12XDR234234

Year and Make of Trade-in
1994 Chevrolet

I reside in the county of
Burleigh

SECOND LIEN

Name

Address

City

State

Zip Code

The buyer (applicant), subject to the penalties of law, certifies the purchase price of the vehicle. The buyer makes application for certificate of title to the vehicle, having acquired it subject to the liens stated. The buyer certifies the vehicle is and will continue to be insured while operating upon public streets and highways.

Signature of Buyer
John Smith

Date (Mo., Day, Year)
01 09 08

Signature of Buyer

Date (Mo., Day, Year)

RELEASE OF LIEN BY LEGAL OWNER

North Dakota Department of Transportation, Motor Vehicle Division
SFN 2876 (Rev. 11-2007)

MOTOR VEHICLE DIVISION
ND DEPARTMENT OF TRANSPORTATION
608 E BOULEVARD AVE
BISMARCK ND 58505-0780
Telephone (701)328-2725
Fax (701) 328-1487
Website: www.dot.nd.gov

Registered Owner(s)			
Address		City	State Zip Code
Year	Make	Model	Style
Vehicle Identification Number			Title Number
The undersigned, LEGAL OWNER of the motor vehicle described herein, does hereby state that the lien and encumbrance described was released and discharged, and the certificate of title has been delivered to the REGISTERED OWNER of said vehicle on the date of release.			
_____ X _____		_____	
FIRM NAME		SIGNATURE	DATE

INDIANA DEPARTMENT OF TRANSPORTATION MOTOR VEHICLE DIVISION, 608 E BOULEVARD AVE BISMARCK, IN 46805-0780, SRN 2877 (Rev. 08-2-009)	Part 1. ASSIGNMENT AND WARRANTY OF TITLE					Title Number
	(TO BE COMPLETED BY THE SELLER AND DELIVERED TO THE BUYER WITHIN 15 DAYS OF DATE OF SALE)					
	Legal Name of Buyer(s)/Transferee(s)			<input type="checkbox"/> DL <input type="checkbox"/> CID <input type="checkbox"/> CORPID <input type="checkbox"/> FEIN (Check One)		Telephone Number
	Mailing Address		City	State	Zip	County
	Legal Name of Co-Buyer(s)/Co-Transferee(s)			<input type="checkbox"/> DL <input type="checkbox"/> CID <input type="checkbox"/> CORPID <input type="checkbox"/> FEIN (Check One)		Telephone Number
	Mailing Address		City	State	Zip	County
	Check one: <input type="checkbox"/> Or <input type="checkbox"/> And <input type="checkbox"/> And/Joint Tenants with Right of Survivorship			Date of Sale		Selling Price (Required)
	Signature of Seller					Date
X Signature of Seller					Date	
X						

ND DEPARTMENT OF TRANSPORTATION MOTOR VEHICLE DIVISION, 608 E BOULEVARD AVE BISMARCK, ND 58505-0780, SFL 2878 (Rev. 08-2008)	Part 2. DEALER RE-ASSIGNMENT AND WARRANTY					Title Number
	TO BE COMPLETED BY THE SELLING DEALER AND DELIVERED TO THE BUYER WITHIN 15 DAYS OF DATE OF SALE)					
	Legal Name of Buyer(s)/Transferee(s)			<input type="checkbox"/> DL <input type="checkbox"/> CID <input type="checkbox"/> CORPID <input type="checkbox"/> FEIN (Check One)		Telephone Number
	Mailing Address		City	State	Zip	County
	Legal Name of Co-Buyer(s)/Co-Transferee(s)			<input type="checkbox"/> DL <input type="checkbox"/> CID <input type="checkbox"/> CORPID <input type="checkbox"/> FEIN (Check One)		Telephone Number
	Mailing Address		City	State	Zip	County
	Check one: <input type="checkbox"/> Or <input type="checkbox"/> And <input type="checkbox"/> And/Joint Tenants with Right of Survivorship			Date of Sale		Selling Price (Required)
	Name of Dealer			Dealer License Number		
	Signature of Authorized Agent					Date
	X					

REPOSSESSION AFFIDAVIT

North Dakota Department of Transportation, Motor Vehicle Division
SFN 2880 (Rev. 05-2006)

MOTOR VEHICLE DIVISION
ND DEPARTMENT OF TRANSPORTATION
608 E BOULEVARD AVE
BISMARCK ND 58505-0780
Telephone (701) 328-2725
Fax (701) 328-1487
Website: www.dot.nd.gov

Title Number

Registered Owner		Address	
City		State	Zip Code
Make	Year	Vehicle Identification Number	

The applicant certifies they are legally entitled to possession of the above described vehicle and further certifies the vehicle was legally repossessed on _____, _____, because the registered owner had defaulted in payments according to the terms of a contract.

The applicant is filing this affidavit for the purposes of obtaining a certificate of title to the above mentioned vehicle, pursuant to the provisions of Chapter 39-05 of the North Dakota Century Code.

Name of Lienholder		
Address		
City	State	Zip Code

X _____
Signature of Authorized Agent

State of _____

County of _____

Subscribed and sworn to before me this _____ day of _____, _____.

(SEAL) **X** _____
Signature of Notary Public

My Commission Expires _____

APPLICATION AND CLAIM FOR MOTOR VEHICLE TAX REFUND

North Dakota Department of Transportation, Motor Vehicle Division
SFN 2883 (07-2009)

To be Completed by Applicant

Applicant's Legal Name			Title No.
Address			VIN
City	State	Zip Code	Amount of Tax Remitted \$
			Corrected Tax Liability \$
			Amount of Refund \$
Was the motor vehicle purchased in North Dakota? <input type="checkbox"/> Yes <input type="checkbox"/> No			
Date tax was paid: _____			
Reason for Refund: _____			

I (We) certify that the enclosed bill, claim, account, or demand is just and true (including any accompanying schedules and statements); that the money claimed to be paid was actually paid and that no part of such bill, claim, account, or demand has been previously refunded.

DATE

X _____
Applicant's Legal Signature

X _____
Applicant's Legal Signature

X _____
Applicant's Legal Signature
(Must be signed by all title owners)

APPROVAL

<p>X _____ Motor Vehicle Director as Agent for the Tax Commissioner of the State of North Dakota.</p> <p>_____</p> <p>DATE</p>

Mail to:

MOTOR VEHICLE DIVISION
ND DEPARTMENT OF TRANSPORTATION
608 E BOULEVARD AVE
BISMARCK ND 58505-0780
Telephone (701) 328-2725

APPLICATION FOR MOBILITY IMPAIRED PARKING PERMIT

North Dakota Department of Transportation, Motor Vehicle Division
SFN 2886 (Rev. 09-2009)

608 E BOULEVARD AVE BISMARCK ND 58505-0780
Telephone: (701) 328-2725

Certificate Number

TO BE COMPLETED BY THE APPLICANT (Please Print)

Applicant's Legal Name		Daytime Telephone Number	
Mailing Address	City	State	Zip Code
I Reside in The Following County:			
I certify that I am mobility impaired which renders it difficult and burdensome for me to walk. X _____ <div style="display: flex; justify-content: space-between; width: 100%;"> Applicant's Legal Signature Date Signed </div>			

PERMANENT MOBILITY IMPAIRED PARKING PERMIT

Your choices for the parking permit and license plates are as follows:

1. **ONE OR TWO MOBILITY IMPAIRED PARKING PERMITS**
 With this option you must display regular license plates on your vehicles.
 Permits are free. Number of permits requested _____ . (Limit is 2)

2. **ONE parking permit and mobility impaired license plates for one or more vehicles registered in your name.**
 Permits are free. One permit issued. License plate fee is \$5.00 for each vehicle listed.

Year and Make of Vehicle	License Number
Year and Make of Vehicle	License Number
Year and Make of Vehicle	License Number
Year and Make of Vehicle	License Number

NDCC 39-01-15 sub 8. If a law enforcement officer finds that the certificate is being improperly used, the officer may report to the director any such violation and the director may, in the director's discretion, remove the privilege. Any person who is not mobility impaired and who exercises the privileges granted a mobility-impaired person under subsection 1 is guilty of an infraction for which a fine of one hundred dollars must be imposed.

* * * * *

TEMPORARY MOBILITY IMPAIRED PARKING PERMIT

- Issued to persons who are temporarily mobility impaired. Permits are \$3.00 each and are valid for increments of 3 months.
 Number of permits requested _____ . (Limit is two (2))

Permit must be prominently displayed on the rearview mirror of the motor vehicle whenever the vehicle is occupying a space reserved for the mobility impaired and is being used by a mobility impaired person or another person for the purposes of transporting the mobility impaired person. No part of the permit may be obscured. A fee of five dollars may be imposed for a violation of this subsection.

REVERSE SIDE MUST BE COMPLETED AND SIGNED BY PHYSICIAN

TO BE COMPLETED BY PHYSICIAN

PLEASE CHECK ONE

NON-REVERSIBLE CONDITION
 The permit will expire 12-31-2012.
 The applicant will not have to contact a physician to renew the permit.

REVERSIBLE CONDITION
 The permit will expire 12-31-2012.
 To renew the permit, the applicant will need to have the physician complete a new application.

TEMPORARY MOBILITY IMPAIRMENT
 The permit is good for 3 months.

I verify _____ is mobility impaired as defined in section 39-01-15 (NDCC).
Applicant's Name (Required)

Please check the following appropriate reason(s).

Applicant uses portable oxygen. Applicant is restricted by cardiac, pulmonary, or vascular disease from walking two hundred feet without rest.

Applicant has an orthopedic, neurologic, or other medical condition that makes it impossible to walk two hundred feet without assistance or rest. Applicant has a forced expiratory volume of less than one liter for one second or an arterial oxygen tension of less than 60 millimeter of mercury on room air while at rest and is classified III or IV by standards for cardiac disease set by the American Heart Association.

Physician's Name	Address of Clinic		
Name of Clinic	City	State	Zip Code
Telephone Number	Date		

X _____
Physician's Signature

NOTE: A physician who provides a false statement that a person is mobility impaired for the purpose of that person obtaining a certificate under this subsection is guilty of an infraction for which a minimum fine of one hundred dollars must be imposed.

SELLER'S CERTIFICATE AND VEHICLE BILL OF SALE

North Dakota Department of Transportation, Motor Vehicle Division
SFN 2888 (Rev. 07-2009)

608 E BOULEVARD AVE BISMARCK ND 58505-0780
Telephone (701) 328-2725 Fax (701) 328-1487
Web site: www.dot.nd.gov

For and in consideration of the sum of _____ dollars
(\$ _____), and other adequate consideration, receipt of which
is acknowledged, I do on this date _____, _____, grant, sell,
transfer, and deliver to:

Buyer's Legal Name (Print or Type)	<input type="checkbox"/> DL <input type="checkbox"/> CID <input type="checkbox"/> CORPID <input type="checkbox"/> FEIN (Check One)	Telephone Number	
Address	City	State	Zip Code

the vehicle described as follows:

Year	Make	Model	Body Style
Vehicle Identification Number	Color	Fuel Type	Weight

Reason Certificate of Title cannot be furnished: (if applicable) _____

Seller's Name (Print or Type)		Telephone Number	
Address	City	State	Zip Code

Comments of the seller: _____

Seller hereby warrants that he/she is legal owner of such vehicle, that it is free from all liens and encumbrances except _____, that he/she has the right to sell the same and that he/she will warrant and defend the title thereof against the claims and demands of all persons except _____.

State of _____ **X** _____
Signature of Seller Date

County of _____

Subscribed and sworn to before me this _____ day of _____, _____.

X _____
Signature of Notary Public
(Seal)

My Commission Expires _____

PENALTY: The filing of a false or fraudulent Seller's Certificate of Sale is a Class B misdemeanor punishable by a fine of up to \$500.00 and/or thirty (30) days in jail.

AFFIDAVIT FOR REFUND OF LICENSE FEE OF A PERMANENTLY DESTROYED VEHICLE

North Dakota Department of Transportation, Motor Vehicle Division
SFN 2889 (Rev. 07-2008)

MOTOR VEHICLE DIVISION
ND DEPARTMENT OF TRANSPORTATION
608 E BOULEVARD AVE
BISMARCK ND 58505-0780
Telephone (701) 328-2725
Website: www.dot.nd.gov

THIS FORM IS TO BE USED ONLY WHEN A VEHICLE IS PERMANENTLY DESTROYED.

State of North Dakota)
)
County of _____)

The subscriber being first duly sworn, under oath, deposes and says that he is the owner of the motor vehicle described, and that the statements made herein are in all respects true and correct.

Owner(s)				
Address		City	State	Zip Code
Year	Make	Model	Style	
Vehicle Identification Number			Title Number	
Date of Accident				

That said vehicle was licensed in the State of North Dakota with license number _____ for the year ____; That affiant knows of his own knowledge that said motor vehicle is permanently and involuntarily destroyed; That affiant is making this affidavit in accordance with the provisions of Section 39-04-44 of the North Dakota Century Code. Any owner of a motor vehicle licensed in the state, if such vehicle is permanently and involuntarily destroyed, may during the same year or following year claim a refund in an amount equal to the unused portion of the fee paid upon the vehicle so destroyed, computed pro-rata by the month, one-twelfth of the annual fee paid for each month remaining after the month in which such vehicle was so destroyed; providing the **title, registration card, and license plates** are surrendered to this office.

NOTE: A salvage title will be sent to you. We will deduct \$5.00 from your refund to cover the cost of the Certificate of Title to the salvage motor vehicle.

X

Signature of Owner

State of _____

County of _____

Subscribed and sworn to before me this _____ day of _____, _____.

X

Signature of Notary Public

(Seal)

My Commission Expires _____

PENALTY: Any person violating any of the provisions of Chapter 39-04 for which another penalty is not specifically provided is guilty of a class B misdemeanor.

LAW ENFORCEMENT IMPOUND VEHICLE BILL OF SALE

North Dakota Department of Transportation, Motor Vehicle Division
SFN 2902 (07-2009)

608 E BOULEVARD AVE BISMARCK ND 58505-0780
Telephone (701) 328-2725 Web site: www.dot.nd.gov

In consideration of _____ Dollars
(\$ _____), the undersigned, herein referred to as seller, hereby sells and delivers to

Buyer's Legal Name	<input type="checkbox"/> DL <input type="checkbox"/> CID <input type="checkbox"/> CORPID <input type="checkbox"/> FEIN (Check One)	Telephone Number	
Address	City	State	Zip Code

the following motor vehicle:

Year	Make	Model	Body Style
Vehicle Identification Number	Color	Fuel Type	Weight

The above described vehicle was sold by an authorized unit of government under authority granted in Chapter 39-26 of the North Dakota Century Code (NDCC).

Unit of Government		
By (Signature of Seller)	Title	Date
X		

ODOMETER DISCLOSURE CERTIFICATION: Section 39-05-05.1(h) (NDCC) required on all passenger cars, motor homes, pickup trucks, trucks, and motorcycles if they are less than 10 years old (SFN 18773).

DAMAGE DISCLOSURE STATEMENT: This form must be completed for all vehicles less than nine (9) model years old.

Within the past eight (8) years, has this vehicle sustained body or structural damage from a vehicular crash or accident, including loss by fire, vandalism, weather, or submersion in water, resulting in damage to the motor vehicle which equals or exceeds the greater of \$8,000 or forty percent of the predamage retail value of the motor vehicle as determined by the national automobile dealers association official used car guide? The term does not include body or structural modifications, normal wear and tear, glass damage, hail damage, or items of normal maintenance and repair.

<input type="checkbox"/> Yes <input type="checkbox"/> No	Type of Damage (check all that apply)	<input type="checkbox"/> Collision	<input type="checkbox"/> Weather	<input type="checkbox"/> Theft	<input type="checkbox"/> Interior	<input type="checkbox"/> Other
		<input type="checkbox"/> Water	<input type="checkbox"/> Vandalism	<input type="checkbox"/> Fire	<input type="checkbox"/> Under Carriage	

Any person who makes a false statement on this form is guilty of a Class A Misdemeanor.

Signature of Transferor (Seller)	Date
X	

A person repairing, replacing parts, or performing body work on a motor vehicle that is less than nine (9) years old shall provide a statement to the owner of the motor vehicle when the motor vehicle has sustained motor vehicle damage requiring disclosure under this section. The owner shall disclose this damage when ownership of the motor vehicle is transferred. When a vehicle is damaged in excess of seventy-five percent of its retail value as determined by the national automobile dealers association official used car guide, the person repairing, replacing parts, or performing body work on the motor vehicle that is less than nine (9) years old shall also advise the owner of the motor vehicle that the owner of the vehicle must comply with section 39-05-20.2 (NDCC).

The amount of damage to a motor vehicle is determined by adding the retail value of all labor, parts, and material used in repairing the damage. When the retail value of labor has not been determined by a purchase in the ordinary course of business, for example when the labor is performed by the owner of the vehicle, the retail value of the labor is presumed to be the product of the repair time, as provided in a generally accepted autobody repair flat rate manual, multiplied by thirty-five dollars.

39-05-20.2. Issuance of salvage certificate of title.

The owner of a vehicle that is damaged in excess of seventy-five percent of its retail value as determined by the national automobile dealers association official used car guide, shall forward the title for that vehicle to the department within ten days and the department shall issue a salvage certificate of title. If a vehicle for which a salvage certificate of title has been issued is reconstructed, a regular certificate of title may be obtained by completing an application for the certificate. The applicant shall include with the application a certificate of inspection in the form required by the department, the salvage certificate of title, and a five dollar fee. The department shall place on the regular certificate of title and on all subsequent certificates of title issued for the vehicle, a notation that damage disclosure information is available from the department. The department may not issue a new certificate unless the vehicle identification number of the vehicle has been inspected and found to conform to the description given in the application, or unless other proof of the identity of the vehicle has been provided to the satisfaction of the department.

VEHICLE STATEMENT OF OWNERSHIP

North Dakota Department of Transportation, Motor Vehicle Division
SFN 2903 (07-2009)

608 E BOULEVARD AVE BISMARCK ND 58505-0780
Telephone (701) 328-2725 Web site: www.dot.nd.gov

This form shall be used only for proof of ownership for vehicles purchased in prior years for which no Manufacturer's Statement of Origin, Bill of Sale, or title was issued.

The subscriber herein, subject to the penalties of law, is the owner of the following described vehicle:

Year	Make	Model	Body Style
Vehicle Identification Number		Color	Fuel Type Weight
Purchased From			Date Purchased

Explain how you came into possession of this vehicle:

The subscriber states the vehicle was purchased as stated above and that it is free from all liens and encumbrances except those listed.

Applicant's Legal Name	<input type="checkbox"/> DL <input type="checkbox"/> CID <input type="checkbox"/> CORPID <input type="checkbox"/> FEIN (Check One)	Telephone Number
Address	City State	Zip Code

Liens and Encumbrances (Title will be mailed to lienholder)

Address	City	State	Zip Code
---------	------	-------	----------

Applicant's signature for title to the above described vehicle, hereby agrees to indemnify, save and hold harmless the State of North Dakota, its agencies including, but not limited to the North Dakota Department of Transportation, its officers and employees, from any and all claims which may arise or result from acts or omissions in the transfer of title of the above-referenced vehicle.

State of _____ X _____
Legal Signature of Owner or Authorized Agent Date

County of _____

Subscribed and sworn to before me this _____ day of _____, _____.

X _____
Signature of Notary Public

SEAL

My Commission Expires _____

PENALTY: ANY PERSON MAKING ANY FALSE STATEMENT OF THE WARRANTY OF TITLE FOR WHICH ANOTHER PENALTY IS NOT SPECIFICALLY PROVIDED IS GUILTY OF A CLASS B MISDEMEANER.

**AFFIDAVIT FOR COLLECTION OF PERSONAL PROPERTY OF THE DECEDENT
NDCC 30.1-23-01**

North Dakota Department of Transportation, Motor Vehicle Division
SFN 2916 (07-2009)

608 E BOULEVARD AVE BISMARCK ND 58505-0780
Telephone: (701)328-2725 **Web site:** www.dot.nd.gov

Affiant's Legal Name		Telephone Number	
Address	City	State	Zip Code
Name of Decedent		Date of Death	

I, being duly sworn, state the following:

1. Affiant is successor of above named decedent.
2. Affiant claims to be successor on the following basis: _____

3. The value of the entire estate of the decedent wherever located, less liens and encumbrances, does not exceed \$50,000.00.
4. Thirty days have elapsed since the death of the decedent.
5. An application or petition for the appointment of a personal representative of the decedent's estate is not pending or has not been granted in any jurisdiction.
6. The affiant, as successor of the decedent, is entitled to the payment of any sums of money due and owing the decedent and to the delivery of all instruments evidencing a debt, obligation, stock or chose in action belonging to the decedent.

X _____
Affiant's Legal Signature Date

State of _____

County of _____

Subscribed and sworn to before me this _____ day of _____.

SEAL **X** _____
Signature of Notary Public

My Commission Expires _____

STATEMENT OF ERROR, CORRECTION, OR DEFACEMENT

North Dakota Department of Transportation, Motor Vehicle Division
SFN 2964 (Rev. 11-2007)

MOTOR VEHICLE DIVISION
ND DEPARTMENT OF TRANSPORTATION
608 E BOULEVARD AVE
BISMARCK ND 58505-0780
Telephone (701) 328-2725
Fax (701) 328-1487
Website: www.dot.nd.gov

Title Number _____

The undersigned states the defacement or erasure on title number _____ or on Manufacturer's Certificate of Origin bearing vehicle identification number _____ was defaced for the following reason:

Correction(s) should be as follows: _____

State of _____
County of _____

X _____
Signature of Dealer, Seller, or Applicant

Subscribed and sworn to before me this _____ day of _____, _____.

X _____
Signature of Notary Public

(SEAL)

My Commission Expires _____

**NORTH DAKOTA STATE BOARD OF EQUALIZATION
STATEMENT OF MOBILE HOME FULL CONSIDERATION**

North Dakota Department of Transportation, Motor Vehicle Division
SFN 3004 (10-2009)

To be Filed with the Motor Vehicle Division (NDCC 57-55-01.2)

Complete all items

1. Legal Name of Purchaser			2. Address of Purchaser		
3. Name of Seller					
4. Has the current North Dakota tax permit on this mobile home been paid? <input type="checkbox"/> Yes <input type="checkbox"/> No <small>(If yes, permit number required)</small>			Permit Number		
5. Location of mobile home before title transfer:		County	Address	City and Mobile Home Park <u>OR</u> Township and Range	
6. Location of mobile home after title transfer:		County	Address	City and Mobile Home Park <u>OR</u> Township and Range	
7. Year	Make	Model	Size	VIN	
8. Size of Additions or Slide Out			Size of Entry Shed (if any)		
9. Date on Which Purchase Agreement Was Made (Month/Year)					
10. Total purchase price (full amount paid or to be paid, excluding any interest payments and including any trade) \$ _____					
11. Value of other property included in purchase price on Line 10 (furniture, appliances not built in, lot, additional structures/buildings, etc.) \$ _____					
12. Was the title transferred as a result of a gift, an exchange, a forced sale, a sale to settle an estate, or a purchase from a relative? <input type="checkbox"/> Yes <input type="checkbox"/> No					
13. In your opinion, was the sale or transfer made at fair market value (willing buyer, willing seller)? If no, briefly explain why: <input type="checkbox"/> Yes <input type="checkbox"/> No					

I (we) certify under penalty of law, that this statement is, to the best of my (our) knowledge, complete, true and correct.

X

Legal Signature of Purchaser/Transferee or Authorized Agent

Date

MAIL TO: **MOTOR VEHICLE DIVISION
NORTH DAKOTA DEPARTMENT OF TRANSPORTATION
608 E BOULEVARD AVE
BISMARCK ND 58505-0780**

Telephone (701) 328-2725
Web site: www.dot.nd.gov

AFFIDAVIT OF NON-RECEIPT

North Dakota Department of Transportation, Motor Vehicle Division
SFN 16782 (Rev. 12-2009)

Legal Name		Daytime Telephone Number	
Address		City	State Zip Code
Year	Make	Model	Style
Vehicle Identification Number			Title Number

I certify that I have not received the indicated item(s) listed below for the above described vehicle and desire to have a duplicate issued at no cost. I further certify that, should the original item be recovered, I will promptly forward the original item to the Motor Vehicle Division.

The following items have never been delivered to me or to the address listed in the records at the Motor Vehicle Division.

(check all applicable items)

- Mobility Impaired Placards Number(s) _____
- Validation Decals (Tabs), Month & Year _____
- Registration Card
- Title
- License Plates, Number _____

X _____
Legal Signature Date

State of _____

County of _____

Subscribed and sworn to before me this _____ day of _____, _____.

SEAL

X _____
Signature of Notary Public

My Commission Expires _____

<p>Note: The filing of a false affidavit is a Class A misdemeanor punishable by a maximum penalty of \$1,000.00 and/or one year in jail. (Chapter 12.1-11, NDCC)</p>	<p>Return To: MOTOR VEHICLE DIVISION ND DEPARTMENT OF TRANSPORTATION 608 E BOULEVARD AVE BISMARCK ND 58505-0780 Telephone (701)328-2725</p>
--	---

AFFIDAVIT OF USE FOR A COLLECTOR MOTOR VEHICLE

North Dakota Department of Transportation, Motor Vehicle Division
SFN 16783 (07-2009)

Legal Name	Daytime Telephone Number	
Mailing Address		
City	State	Zip Code

Motor Vehicle

Year	Make	Model	Vehicle Identification Number
------	------	-------	-------------------------------

I certify that I am aware of and understand the restrictions on usage of special license plates issued to the collector motor vehicle as listed on this affidavit. I further certify that if I violate any of the restrictions on usage of this special registration, I will forfeit my right to the special registration and any registration fees that have been paid.

Vehicles operating with special collector license plates are restricted to the following uses and all other uses are specifically prohibited:

1. Driving to and from active entry and participation in parades, car shows, car rallies, and other public gatherings held for the purpose of displaying or selling the vehicle.
2. Driving to or from service or storage facilities.

Vehicles operated with special collector license plates may NOT be used for any other transportation purposes.

X _____
Legal Signature

Date

MAIL TO: MOTOR VEHICLE DIVISION
ND DEPARTMENT OF TRANSPORTATION
608 E BOULEVARD AVE
BISMARCK ND 58505-0780
Telephone (701) 328-2725
Fax (701) 328-1487
Web site: www.dot.nd.gov

TRIBAL CLAIM FOR TAX EXEMPTION

North Dakota Department of Transportation, Motor Vehicle Division
SFN 18085 (06-2009)

Check One Only:

- (1) Individual resides within the boundaries of any North Dakota reservation, is an enrolled member of any federally recognized Indian tribe, and acquires a motor vehicle. **Section A must be completed in full.**
- (2) Individual does not reside on any North Dakota reservation **OR** the vehicle is acquired outside the state of North Dakota; the seller must deliver the motor vehicle to the reservation of which the individual is an enrolled member. **Sections A and B must be completed in full.**

There is NO exemption in the motor vehicle excise tax law for an American Indian leasing a motor vehicle. The ownership of the motor vehicle remains with the lease company.

Please Print

Section A

Applicant's Legal Name		Telephone Number	Enrollment Number	
Current Physical Address (box numbers NOT acceptable)		City	State	Zip Code
Year Model	Make	Vehicle Identification Number		
This claim for tax exemption is based on the following fact, which I certify to be true:				
I certify that I am an enrolled member of the _____ Indian Tribe.				
I, the undersigned, claim an exemption from Motor Vehicle Excise Tax as imposed by Chapter 57-40.3 of the North Dakota Century Code (NDCC).				
<p>X</p> <p>_____</p> <p style="display: flex; justify-content: space-between;">Signature of Enrolled MemberDate</p>				

Section B - To be completed by the Seller when the vehicle is delivered:

I certify that I delivered the above-described vehicle to the above-named buyer (tribe member) on the _____				
Indian Reservation on _____				
<p>(Date)</p> <p>X</p> <p>_____</p> <p style="display: flex; justify-content: space-between;">Signature of Individual Delivering VehicleDate</p>				
Dealership Name (if applicable)			Print Name of Individual Delivering Vehicle	
Address			Address of Individual Delivering Vehicle	
City	State	Zip Code	City	State
			Daytime Telephone Number of Individual Delivering Vehicle	

<p>NOTE: Filing a false affidavit is a Class A misdemeanor punishable by a maximum penalty of one year in prison and/or a fine of \$2,000. (NDCC 12.1-11)</p>	<p>RETURN TO: MOTOR VEHICLE DIVISION ND DEPARTMENT OF TRANSPORTATION 608 E BOULEVARD AVE BISMARCK ND 58505-0780</p> <hr/> <p>Telephone (701) 328-2725 Website: www.dot.nd.gov</p>
--	--

DAMAGE/SALVAGE DISCLOSURE STATEMENT
 North Dakota Department of Transportation, Motor Vehicle Division
 SFN 18609 (Rev. 07-2009)

Motor Vehicle Division
 ND Department of Transportation
 608 East Boulevard Avenue
 Bismarck, ND 58505-0780
 Telephone (701) 328-2725
 Fax (701) 328-1487
 Web site: www.dot.nd.gov

This form must be completed for all vehicles less than nine (9) model years old.

This form must be signed by the transferor (seller), given to the transferee (buyer), and accompany the application for title when submitted by the transferee (buyer).

Transferee (Buyer) Legal Name			Daytime Telephone Number	
Address		City	State	Zip Code
Year	Make	Model		Style
Vehicle Identification Number			Title Number	
Name of Transferor (Seller)			Daytime Telephone Number	
Address		City	State	Zip Code

A person repairing, replacing parts, or performing body work on a motor vehicle that is less than nine (9) years old shall provide a statement to the owner of the motor vehicle when the motor vehicle has sustained motor vehicle damage requiring disclosure under this section. The owner shall disclose this damage when ownership of the motor vehicle is transferred. When a vehicle is damaged in excess of seventy-five percent of its retail value as determined by the national automobile dealers association official used car guide, the person repairing, replacing parts, or performing body work on the motor vehicle that is less than nine (9) years old shall also advise the owner of the motor vehicle that the owner of the vehicle must comply with section 39-05-20.2. (See Below)

The amount of damage to a motor vehicle is determined by adding the retail value of all labor, parts, and material used in repairing the damage. When the retail value of labor has not been determined by a purchase in the ordinary course of business, for example when the labor is performed by the owner of the vehicle, the retail value of the labor is presumed to be the product of the repair time, as provided in a generally accepted autobody repair flat rate manual, multiplied by thirty-five dollars.

DAMAGE DISCLOSURE: NDCC 39-05-17.2
 Within the past eight (8) years, has this vehicle sustained body or structural damage from a vehicular crash or accident, including loss by fire, vandalism, weather, or submersion in water, resulting in damage to the motor vehicle which equals or exceeds the greater of \$8,000 or forty percent of the predamage retail value of the motor vehicle as determined by the national automobile dealers association official used car guide? The term does not include body or structural modifications, normal wear and tear, glass damage, hail damage, or items of normal maintenance and repair.

Yes No
 Type of Damage (check all that apply)
 Collision Weather Theft Interior Other
 Water Vandalism Fire Under Carriage

Has this vehicle been damaged in excess of seventy-five percent (75%) of its retail value? Yes No

Explanation of Damage

Signature of Transferor (Seller) Date

Any person who makes a false statement on this form is guilty of a Class A Misdemeanor.

SALVAGE CERTIFICATE OF TITLE: NDCC 39-05-20.2

The owner of a vehicle that is damaged in excess of seventy-five percent of its retail value as determined by the national automobile dealers association official used car guide, shall forward the title for that vehicle to the department within ten days and the department shall issue a salvage certificate of title. Glass damage and hail damage must be excluded in the determination of whether a vehicle has been damaged in excess of seventy-five percent of the vehicle's retail value. If a vehicle for which a salvage certificate of title has been issued is reconstructed, a regular certificate of title may be obtained by completing an application for the certificate. The applicant shall include with the application a certificate of inspection in the form required by the department, the salvage certificate of title, and a five dollar fee. The department shall place on the regular certificate of title and on all subsequent certificates of title issued for the vehicle, a notation that damage disclosure information is available from the department. The department may not issue a new certificate unless the vehicle identification number of the vehicle has been inspected and found to conform to the description given in the application, or unless other proof of the identity of the vehicle has been provided to the satisfaction of the department.

REQUEST FOR VEHICLE INFORMATION

North Dakota Department of Transportation, Driver and Vehicle Services
SFN 51269 (Rev. 07-2009)

608 E BOULEVARD AVE BISMARCK ND 58505-0780
Telephone (701) 328-2725 Fax (701) 328-1487

Identity of Person Requesting Information:

Name			
Address	City	State	Zip Code
Daytime Telephone Number			
Who do you represent?			

Information Requested (be specific): Fee is \$3 per vehicle or \$3 per search if none found.

--

North Dakota law prohibits the disclosure of personal information from the records of the Motor Vehicle Division except to persons or entities that meet one or more of the exceptions listed below. Personal information is defined as the name or address of vehicle owners.

Please initial the appropriate exception(s) listed below when submitting this "Request for Personal Information." If no exception is initialed, personal information cannot be disclosed.

Initial the proper category

- 1. For use by any government agency, including any court or law enforcement agency, in carrying out its functions, or any private person acting on behalf of a government agency in carrying out its functions.
- 2. For use in connection with matters of motor vehicle or driver safety and theft; motor vehicle emissions; motor vehicle product alterations, recalls, or advisories; performance monitoring of motor vehicles, motor vehicle parts, and dealers; motor vehicle market research activities, including survey research; and removal of nonowner records from the original owner records of motor vehicle manufacturers.
- 3. For use in the normal course of business by a legitimate business or its agents, employees, or contractors:
 - a. To verify the accuracy of personal information submitted by the individual to the business or its agents, employees, or contractors; and
 - b. If the information as so submitted is not correct or is no longer correct, to obtain the correct information, but only for the purposes of preventing fraud by, pursuing legal remedies against, or recovering on a debt or security interest against, the individual.
- 4. For use in connection with any proceeding in any court or government agency or before any self-regulatory body, including the service of process, investigation in anticipation of litigation, and the execution or enforcement of judgments and orders, or pursuant to an order of any court.
- 5. For use in research activities, and for use in producing statistical reports, so long as the personal information is not published, redisclosed, or used to contact individuals.
- 6. For use by any insurer or insurance support organization, or by a self-insured entity, or its agents, employees, or contractors, in connection with claims investigation activities, antifraud activities, rating, or underwriting.
- 7. For use in providing notice to the owner or lienholder of a towed or impounded vehicle.
- 8. For use by any licensed private investigative agency or licensed security service for any purpose permitted under this section.
- 9. For use by an employer or its agent or insurer to obtain or verify information relating to a holder of a commercial driver's license which is required under the Commercial Motor Vehicle Safety Act of 1986 [title XII of Pub. L. 99-570].
- 10. For use in connection with the operation of private toll transportation facilities.
- 11. For any use specifically authorized by law that is related to the operation of a motor vehicle or public safety.
- 12. Unrestricted or specified use with written consent of the person who is the subject of the information. (Attach proof of written consent.)

In requesting and using this information I acknowledge that this disclosure is subject to the federal Driver's Privacy Protection Act (Public Law 103-322) and North Dakota law. This is signed and the request made under the penalties of law.

Signature _____

Date _____

**APPLICATION FOR NORTH DAKOTA
VETERANS' NUMBER PLATE**

North Dakota Department of Transportation, Motor Vehicle Division
SFN 51628 (07-2009)

608 E BOULEVARD AVE BISMARCK ND 58505-0780
Telephone: (701) 328-2725
Web site: www.dot.nd.gov

Name		Daytime Telephone Number	
Mailing Address	City	State	Zip Code
Year and Make of Vehicle	License Number	Title Number	

North Dakota law allows individuals eligible for interment in the North Dakota Veterans' Cemetery to obtain special license plates. To obtain the veteran number plate, an initial fee of \$15 is due. Thereafter, an annual fee of \$10 will be due in addition to the regular license fee. Please complete this application and return to the Motor Vehicle Division with the \$15 fee. You will be assigned the next available number within our numbering scheme 71001-75000.

Please choose one of the following military service emblems:

<p>Check one: <input type="checkbox"/> Air Force <input type="checkbox"/> Army <input type="checkbox"/> Coast Guard <input type="checkbox"/> Marines <input type="checkbox"/> Navy</p>

- Purple Heart Plate** - \$40.00 yearly fee (\$15.00 Veteran fee + \$25.00 personalized plate fee) (maximum 5 characters).
- Veteran Non-branch of Service Plate** - \$40.00 yearly fee (\$15.00 Veteran fee + \$25.00 personalized plate fee) (maximum 5 characters).

I certify, in applying for this license plate, that I am eligible for interment in the North Dakota Veterans' Cemetery, eligible to use the emblem chosen above, and an owner of the vehicle described above.

X _____
Applicant Signature Date

The Purple Heart plate requires a signature for verification of eligibility from the county Veterans' Service Office or the State Department of Veterans' Affairs.

X _____
County Veterans' Service Office or State Dept. Veterans' Affairs Date

You may choose a personalized plate not exceeding a total of five (5) characters and spaces. This request requires a fee of \$25 per year in addition to the veteran plate fee and the annual registration fee.

PLEASE MAKE SURE ALL LETTERS ARE CAPITALIZED AND NUMBERS ARE WRITTEN CLEARLY

First Choice: **Second Choice:**

Meaning of Plate (Required)	Meaning of Plate (Required)
-----------------------------	-----------------------------

APPLICATION FOR NORTH DAKOTA FIREFIGHTER'S PLATE

North Dakota Department of Transportation, Motor Vehicle Division
SFN 52908 (07-2009)

608 E BOULEVARD AVE BISMARCK ND 58505-0780
Telephone (701) 328-2725
Web site: www.dot.nd.gov

APPLICANT

Applicant's Legal Name		Daytime Telephone Number	
Address	City	State	Zip Code
Year and Make of Vehicle	License Number	Title Number	

North Dakota law allows firefighters who are members of a city or fire protection district in good standing with the North Dakota Firefighter's Association to obtain special license plates. There is an annual fee of \$15 in addition to the regular license fee. Qualified applicants must complete the information above and have their application certified by their Fire Chief and the Executive Director of the North Dakota Firefighter's Association before submitting this application.

If a qualified applicant requests a personalized plate, the annual fee is \$40 (\$15 firefighter fee + \$25 personalized plate fee) in addition to the regular license fee. Maximum number of characters is five (5).

--	--	--	--	--

Meaning of Plate (required)

X _____
Applicant's Legal Signature Date

FIRE DEPARTMENT

Fire Chief	Department (City or Fire Protection District)
------------	---

I certify that the above named applicant is a firefighter in good standing with said fire department and is eligible to use the North Dakota Firefighter's License Plate.

X _____
Signature of Fire Chief Date

NORTH DAKOTA FIREFIGHTER'S ASSOCIATION

Name of Executive Director of the North Dakota Firefighter's Association
--

I certify that the above named fire chief of the said fire department is a member of the North Dakota Firefighter's Association in good standing and is approved to certify the eligibility of the firefighter making application for the firefighter's license plate.

X _____
Signature of Executive Director Date

TOTAL LOSS STATEMENT

North Dakota Department of Transportation, Motor Vehicle Division
SFN 53386 (Rev. 07-2009)

608 E Boulevard Ave Bismarck ND 58505-0780
Telephone (701) 328-2725 **Web site:** www.dot.nd.gov

THIS WILL CERTIFY THAT

Owner	Daytime Telephone Number		
Address	City	State	Zip Code

received compensation for the following vehicle:

Year	Make	Vehicle Identification Number		
		Month	Day	Year

which was a total loss as a result of an accident occurring on:

Claim Number (Required)	Date of Payment (Required)
-------------------------	----------------------------

NOTE: Credit can be claimed no more than three years from date compensation was received.

TOTAL LOSS AMOUNT \$ _____
 LESS DEDUCTIBLE \$ _____
 LESS RETAINED SALVAGE \$ _____
 AMOUNT PAID TO OWNER \$ _____

Name of Insurance Company		
Address		
City	State	Zip Code
Telephone Number		

FOR MVD USE ONLY

X _____ Date _____
 Signature of Authorized Agent

State of _____

County of _____

Subscribed and sworn to before me this _____ day of _____, _____.

X _____
 Signature of Notary Public

My Commission Expires _____

SEAL

PERSONALIZED PLATE REQUEST

North Dakota Department of Transportation, Motor Vehicle Division 608 E BOULEVARD AVE BISMARCK ND 58505-0780
 SFN 53612 (Rev. 10-2009) Telephone: (701) 328-2725
 Web site: www.dot.nd.gov

Legal Name of Owner (Last, First, Middle)		Daytime Telephone Number
Street Address		
City	State	Zip

Vehicle Information:

Title Number	OR	Current License Plate Number
--------------	----	------------------------------

PLEASE MAKE SURE ALL LETTERS ARE CAPITALIZED AND NUMBERS ARE WRITTEN CLEARLY

First Choice:

Second Choice:

Meaning of Plate (Required)	Meaning of Plate (Required)
-----------------------------	-----------------------------

Fee Information (Please check type of plate)

Note: Personalized Plate and other applicable fees are in addition to the registration fee.

- Antique Motorcycle** - \$100.00 one-time personalized plate fee - (maximum 6 characters)
 - Antique Passenger and Truck** - \$100.00 one-time personalized plate fee - (maximum 7 characters)
 - Collector** - \$160.00 one-time personalized plate fee - (maximum 7 characters)
 SFN 16783 (Affidavit of use for a Collector Motor Vehicle) must be completed and enclosed.
 - FFA Foundation Plate** - \$10.00 one-time fee + \$25.00 yearly personalized plate fee - (maximum 5 characters)
 - Firefighter** - \$40.00 yearly fee (\$15.00 Firefighter fee + \$25.00 personalized plate fee) - (maximum 5 characters)
 SFN 52908 (Application for North Dakota Firefighter's Plate) must be completed and enclosed.
 - Gold Star Plate** - \$40.00 yearly fee (\$15.00 Veteran fee + \$25.00 personalized plate fee) - (maximum 5 characters).
 Certification of eligibility from the North Dakota State Department of Veteran's Affairs must accompany this form.
 - Organization Plate** - \$50.00 yearly fee (\$25.00 Organization plate fee + \$25.00 personalized plate fee) - (maximum 5 characters).
 Specify Organization
 - Personalized Plate** (all other types) - \$25.00 yearly fee - (maximum 7 characters)
 - National Guard** - \$5.00 (NG) one-time fee + \$25.00 yearly personalized plate fee - (maximum 4 characters)
 Verification From Adjutant General's Office must be enclosed.
 - Purple Heart Plate** - \$40.00 yearly fee (\$15.00 Veteran fee + \$25.00 personalized plate fee) - (maximum 5 characters).
 SFN 51628 (Application For North Dakota Veterans Number Plate) must be completed and enclosed.
 - Veteran Non-branch of Service Plate** - \$40.00 yearly fee (\$15.00 Veteran fee + \$25.00 personalized plate fee) - (maximum 5 characters).
 SFN 51628 (Application For North Dakota Veterans' Number Plate) must be completed and enclosed.
 - Veteran Plate** - \$40.00 yearly fee (\$15.00 Veteran fee + \$25.00 personalized plate fee) - (maximum 5 characters)
 SFN 51628 (Application for North Dakota Veterans' Number Plate) must be completed and enclosed.
- Check one:** Air Force Army Coast Guard Marines Navy Purple Heart

X _____
 Legal Signature of Owner or Applicant

 Date

AFFIDAVIT OF USE FOR A MANUFACTURED HOME

North Dakota Department of Transportation, Motor Vehicle Division
SFN 53658 (06-2009)

Motor Vehicle Division
ND Department of Transportation
608 E Boulevard Ave
Bismarck ND 58505-0780
Telephone (701) 328-2725
Fax (701) 328-1487
Website: www.dot.nd.gov

NOTE: This form must accompany a certified copy of the Affidavit of Affixation (received from the county recorder's office) when acquiring a manufactured home that is real property or when surrendering a certificate of title for a manufactured home that is real property.

Applicant's Legal Name		Daytime Telephone Number	
Address	City	State	Zip
Vehicle Identification Number	Year	Make	

I certify the above described Manufactured Home is real property and, therefore, should not be issued a certificate of title under the provisions of chapter 39-05-35 of the North Dakota Century Code (NDCC), or a certificate of title is being surrendered for a manufactured home that has become real property.

X _____
Signature of Applicant

Date

State of _____

County of _____

Subscribed and sworn to before me this _____ day of _____, _____.

(Seal)

X _____
Signature of Notary Public

My Commission Expires _____

APPLICATION FOR CARE PROVIDERS MOBILITY- IMPAIRED PARKING PERMIT(S)

North Dakota Department of Transportation, Motor Vehicle Division
SFN 54306 (03-2005)

Certificate Number(s)

Care Provider Facility		
Mailing Address		
City	State	Zip Code

MOTOR VEHICLE DIVISION
ND DEPARTMENT OF TRANSPORTATION
608 E BOULEVARD AVE
BISMARCK ND 58505-0780
Telephone (701) 328-2725
Fax (701) 328-1487

The department shall issue a mobility-impaired parking permit for a vehicle owned and operated by care providers licensed by the state, veterans-related organizations, and other entities that regularly transport mobility-impaired individuals for use by those providers and entities to park in designated parking spaces while transporting mobility-impaired individuals. Permit must be prominently displayed on the rearview mirror of the motor vehicle whenever the vehicle is occupying a space reserved for the mobility-impaired and is being used by a mobility-impaired person or another person for the purposes of transporting the mobility-impaired person. No part of the permit may be obscured. A fee of five dollars may be imposed for a violation of this subsection.

I certify that I am aware of and understand the restrictions on usage of mobility-impaired parking permits. The care provider facility of which I am the _____ has _____ (number) vehicles owned or operated for transporting mobility-impaired persons for which we are requesting _____ mobility-impaired parking permits.

X _____
Signature Date

Return completed application to: MOTOR VEHICLE DIVISION
ND DEPARTMENT OF TRANSPORTATION
608 E BOULEVARD AVE
BISMARCK ND 58505-0780

AFFIDAVIT OF USE FOR A COLLECTOR SNOWMOBILE

North Dakota Department of Transportation, Motor Vehicle Division
SFN 54339 (07-2009)

Legal Name	Daytime Telephone Number	
Mailing Address		
City	State	Zip Code

Snowmobile

Year	Make	Vehicle Identification Number
------	------	-------------------------------

I certify that I am aware of and understand the restrictions on usage of snowmobile decals issued to the collector snowmobile as listed on this affidavit. I further certify that if I violate any of the restrictions on usage of this special registration, the director may impose a reasonable restriction and may revoke, amend, suspend, or modify my permit for cause.

Vehicles operating with collector permits are restricted to the following:

1. Collector snowmobile must be twenty-five years old or older, was originally produced as a separate identifiable make by a manufacturer, and is owned and operated solely as a collector's item.
2. Collector snowmobile may be operated in parades; organized group outings, including races, rallies, or other promotional events; and for up to ten days each year for personal transportation.

Collector snowmobile, operated with a special permit, may NOT be used for any other transportation purpose.

X

Legal Signature

Date

MAIL TO: MOTOR VEHICLE DIVISION
 ND DEPARTMENT OF TRANSPORTATION
 608 E BOULEVARD AVE
 BISMARCK ND 58505-0780
 Telephone (701) 328-2725
 Fax (701) 328-1487
 Web site: www.dot.nd.gov

ORGANIZATION PLATE PROGRAM APPLICATION

North Dakota Department of Transportation, Motor Vehicle Division
SFN 54340 (Rev. 11-2009)

Name Of Organization	Telephone Number	
Mailing Address		
City	State	Zip Code

The above public or nonprofit organization recognized by the Internal Revenue Service (IRS) as tax exempt under 26 U.S.C. 501 (c) (3) hereby makes application to the North Dakota Department of Transportation for approval with the department's distinctive number plate program. Enclosed is a copy of our IRS tax exempt status and a copy of our organizations's design (logo), which is subject to the approval of the director. As authorized agent for the organization, I am affirming the **organization will obtain the necessary 50 minimum applicants and provide a one-time payment of \$1,500.** Upon approval, the director shall include the plate in the organization number plate program.

X _____
Signature of Organization's Authorized Agent

X _____
Printed Name of Organization's Authorized Agent

APPROVAL

X _____
Motor Vehicle Division Director

NOTE: Upon acceptance to the organization plate program, it will be required that each applicant (50 minimum required) submit a signed application (SFN 54397) to the department upon the form provided. Each applicant must agree to make payment of all fees required under Chapter 39-04 (NDCC) for the registration of their motor vehicle. **The organization shall collect the applications and fees from each applicant and mail them together to the Motor Vehicle Division along with the one-time payment of \$1,500, payable to the**

Mail to:

MOTOR VEHICLE DIVISION
NORTH DAKOTA DEPARTMENT OF TRANSPORTATION
608 E BOULEVARD AVE
BISMARCK ND 58505-0780

Telephone (701) 328-2725
Fax (701) 328-1487
Web site: www.dot.nd.gov

Organization Plate Information

1. Your organization will be required to complete the Organization Plate Program Application (SFN 54340), and mail it to the North Dakota Department of Transportation (NDDOT) for approval. Include your organization's logo design for the plate decal. The size of your logo cannot exceed 2½" in diameter. (The application is available on the NDDOT Web site: www.dot.nd.gov. You can also view a sample plate by selecting the Special Letter Plate Availability Search.)
2. You will receive notification from the Motor Vehicle Division Director upon approval of your application and logo.
3. The Motor Vehicle Division will mail the required application forms, Application For Organization Plate (SFN 54397), to be completed by 50 or more applicants.
4. Submit the 50 applications with the appropriate fees.
 - a. Plates cannot be issued to any passenger motor vehicle or truck whose registered gross weight exceeds twenty thousand pounds.
 - b. If the applicant's license renewal is due at the time of ordering the plate, the fees should be included with the application.
 - c. If an individual wants a personalized plate, another \$25 needs to be included with the application. Personalized license plates are limited to five (5) characters. Availability of the plate can be verified on the NDDOT Web site noted above.
 - d. One check shall be issued by the applicant for their order. If the organization so desires, the Motor Vehicle Division will allow the applicant to make their check payable to the organization. The organization can remit one check per 25 applications, as long as the 50 minimum applications are submitted.
 - e. Plates will be mailed to the registered owner(s).
 - f. Advise each applicant that the organization plate fee is due upon renewal of the vehicle license each year.

APPLICATION FOR ORGANIZATION PLATE

North Dakota Department of Transportation, Motor Vehicle Division
SFN 54397 (08-2009)

Please Print or Type

Name of Organization			
Address	City	State	Zip Code

Applicant's Legal Name		Daytime Telephone Number	
Mailing Address			
City	State	Zip Code	County

Vehicle Information



Title Number
Current License Number
Vehicle Identification Number
Year & Make Of Vehicle

Personalized Plate
Requested - Maximum 5 letters & numerals.
See website for availability.

--	--	--	--	--

Meaning of Plate (required)

Organization Plate Fee	\$	25.00
Renewal License Fee (if applicable)	\$	
Personalized Plate Fee (if applicable) \$25.00	\$	
TOTAL FEES DUE		\$

Applicant certifies this vehicle will be insured as required by law. (NDCC Chapters 39 -04 and 39 -05)	
The applicant, under the penalties of law and as rightful owner of the vehicle described on this application, declares the information set forth on this application is correct.	
	
PENALTY: Any person making any false statement on this application for license or title for which another penalty is not specifically provided is guilty of a class A misdemeanor.	

Mail to:
MOTOR VEHICLE DIVISION
ND DEPARTMENT OF TRANSPORTATION
608 E BOULEVARD AVE
BISMARCK ND 58505-0780

Telephone (701) 328-2725
Fax (701) 328-1487
Web site: www.dot.nd.gov

The following information will not become a permanent record.

Fees may be paid by credit card. We accept Visa, Mastercard, or Discover credit cards. Please complete the following information.	
Type of Card	Expiration Date
Card Number	

APPLICATION FOR NORTH DAKOTA GOLD STAR PLATE

North Dakota Department of Transportation, Motor Vehicle Division
SFN 59183 (09-2009)

608 E BOULEVARD AVE BISMARCK ND 58505-0780
Telephone: (701) 328-2725
Web site: www.dot.nd.gov

APPLICANT

Applicant's Legal Name		Daytime Telephone Number	
Mailing Address	City	State	Zip Code
Year and Make of Vehicle	License Number	Title Number	

North Dakota law allows eligible surviving family members of a member of the armed forces of the United States who died while serving on active duty during a time of military conflict to obtain a Gold Star Plate. To obtain the Gold Star plate, an initial fee of \$15 is due. Thereafter, an annual fee of \$10 will be due in addition to the regular license fee.

REQUIRED INFORMATION:	
Name of honored veteran _____	
Veteran's Military Service Number _____	
Armed Conflict _____	
Relationship to veteran _____	
X _____	_____
Applicant's Legal Signature	Date
The Gold Star plate requires a signature for verification of eligibility from the North Dakota Department of Veteran Affairs.	
X _____	_____
North Dakota Department of Veterans Affairs	Date
Contact the North Dakota Department of Veterans Affairs Offices:	
<u>Main Office</u>	<u>Branch Office</u>
4201 38th St. SW Ste. 104	1929 N Washington St Ste LL
PO Box 9003	PO Box 7184
Fargo ND 58106-9003	Bismarck ND 58507-7184
701-239-7165 or	701-328-5465
1-866-634-8387	Web site: www.nd.gov/veterans
Web site: www.nd.gov/veterans	

A qualified applicant may choose a personalized plate not exceeding a total of five (5) characters and spaces. This requires a fee of \$25 per year in addition to the veteran plate fee and the annual registration fee.						
PLEASE MAKE SURE ALL LETTERS ARE CAPITALIZED AND NUMBERS ARE WRITTEN CLEARLY						
<table border="1"> <tr> <td> </td> <td> </td> <td> </td> <td> </td> <td> </td> </tr> </table>						Meaning of Plate (Required)

III. Section 3 - Compliance & Dealer Services

			D	E	A	L	E	R		S	E	R	V	I	C	E	S			
						E							E							
				K	I	A							H							
			L			S	N	O	W	M	O	B	I	L	E		G	M	C	
		D	O	D	G	E				O			C						H	
			W							T	I	T	L	E				N	E	W
			S	A	T	U	R	N		O			E						V	
	M		P							R							F	O	R	D
	O		E				B	U	I	C	K						R		O	
	T		E							Y					L		A		L	
H	O	N	D	A						C	O	M	P	L	I	A	N	C	E	
	R			T						L		O			C		C		T	
	P			V			T	R	A	D	E		B			E		H		
	O		T				O					I			N		I			
	W		R				Y					L			S		S	E	L	L
	E		A	U	T	O	M	O	B	I	L	E			E		E			
	R		I									H					U			
	E		L				A				M	C	O				S			
	D		E										M	E	R	C	E	D	E	S
			R			P	U	R	C	H	A	S	E				D			

DEALER'S LICENSE/REGISTRATION

A. LOW SPEED VEHICLE DEALER: 39–29.1 (NDCC)

- (1) Dealer license is not required.
- (2) Dealer registration fee is \$20, which includes one plate and registration card. Additional plates are \$20 each.
- (3) No bond required.
- (4) Issued for the sale of a four-wheeled low-speed vehicle that is able to attain a speed, upon a paved surface, of more than 20 miles per hour (32 kilometers per hour) and not more than 25 miles per hour (40 kilometers per hour) in one mile and may not exceed 3,000 pounds in unloaded weight.

B. MOBILE HOME DEALER: 39–18 (NDCC)

- (1) Dealer license fee is \$35, which includes one dealer plate and registration card. Additional plates are \$10 each.
- (2) \$10,000 Surety Bond required.
- (3) Dealer Certificate issued for the sale of mobile homes, travel trailers, and motor homes; must be displayed at place of business.
- (4) Dealer must have office and place of business plus adequate service department.

C. MOTOR-POWERED RECREATIONAL DEALER: 39–22.3 (NDCC)

- (1) Dealer license fee is \$25, which includes one dealer plate and registration card. Additional dealer plates are \$10 each.
- (2) \$50 Inspection fee is due on initial application.
- (3) \$10,000 Surety Bond required.
- (4) Dealer Certificate issued for the sale of licensable motor-powered recreational vehicles (motorcycles, ATVs, Snowmobiles, Off-highway); must be displayed at place of business.
- (5) Dealer must have an established place of business with an office and repair facility; place of business may not be a residence.
- (6) Dealer must collect a \$5 safety fee from a buyer of a new or used snowmobile. Dealer must file a quarterly report of sales with the State Parks and Recreation Department and include the fees collected from those buyers. Failure to collect and timely transmit the fees can be grounds for a dealer suspension or revocation.

D. NEW MOTOR VEHICLE DEALER: 39–22 (NDCC)

- (1) Dealer license fee is \$100, which includes one dealer plate and registration card. Additional dealer plates are \$20.
- (2) \$100 Inspection fee is due on initial application for license.
- (3) Dealer must have an established place of business with an office; place of business may not be a residence, must be 250 square feet, heated and lighted as to be comfortable for customers and have available a public restroom. Facility must be 2,500 square feet including office and display lot.
- (4) Must have a business sign that measures 4 feet by 8 feet with 10 inch letters identifying the business as an auto dealer and must be clearly visible from the road.
- (5) \$25,000 Surety Bond required.
- (6) Franchise agreement with manufacturer required.
- (7) Continuous Garage Liability Insurance required.
- (8) Dealer Certificate issued for the sale of new and used motor vehicles; must be displayed at place of business.
- (9) Dealer must maintain normal business hours.
- (10) Dealer must have 4 retail sales in a calendar year to qualify for a dealer's license the following year.

(11) All new motor vehicle dealers are inspected annually.

E. TRAILER DEALER: 39-22.1 (NDCC)

- (1) Dealer license fee is \$30, which includes one dealer plate and registration card. Additional dealer plates are \$10 each.
- (2) \$10,000 Surety Bond required.
- (3) Dealer's Certificate issued for the sale of all trailers required to be registered; must be displayed at place of business.

F. USED MOTOR VEHICLE DEALER: 39-22 (NDCC)

- (1) Dealer license fee is \$100, which includes one dealer plate and registration card. Additional dealer plates are \$20.
- (2) \$100 Inspection fee is due on initial application for license.
- (3) Dealer must have an established place of business with an office; place of business may not be a residence, must be 250 square feet, heated and lighted as to be comfortable for customers and have available a public restroom. Facility must be 2,500 square feet including office and display lot.
- (4) Must have a business sign that measures 4 feet by 8 feet with 10 inch letters identifying the business as an auto dealer and must be clearly visible from the road.
- (5) \$25,000 Surety Bond required.
- (6) Continuous Garage Liability Insurance required.
- (7) Dealer Certificate issued for the sale of used motor vehicles; must be displayed at place of business.
- (8) Dealer must maintain normal business hours.
- (9) Dealer must have 4 retail sales in a calendar year to qualify for a dealer's license the following year.
- (10) All used motor vehicle dealers are inspected annually.

DEALER PLATE USAGE: 39-22- (NDCC)

A. PERMITTED USAGE -- new or used dealer plates may be used:

- (1) By the dealership owner, the spouse of the dealership owner, and family members of the dealership owner who reside at the dealer's residence.
- (2) By sales personnel and other employees of the dealership who are authorized the use of the dealership vehicle by the dealership owner.
- (3) On vehicles used to tow another vehicle, or a trailer transporting not more than three vehicles, provided the other vehicle(s) are owned by the dealership, are for sale to the public, and are being transported to or from the point of purchase or sale.
- (4) On vehicles owned by the dealership and used to tow a trailer transporting recreational vehicles (boats, ATVs, etc.), provided the recreational vehicles are for personal use and not part of the business or commercial operation.

Permitted dealer plate use includes incidental personal use including, but not limited to, transporting family members, personal (non-business) travel, and other uses authorized by the dealership owner and not otherwise prohibited in these guidelines.

B. PROHIBITED USAGE--Dealer plates may not be used:

- (1) On service vehicles including:
 - a. Tow trucks used for customer service
 - b. Vehicles used for service or delivery
 - c. Vehicles used for farming or other business purposes
 - d. Courtesy vehicles
- (2) On sold units in a customer's possession.
- (3) By family members not residing at the dealer's residence, including children attending college away from home.
- (4) On vehicles used by individuals not directly involved in the daily operation of the dealership including:
 - a. Family members, other than the spouse of the dealership owner, residing at the dealer's residence but employed elsewhere.
 - b. Silent partners not involved in the daily operation of the dealership.
- (5) Vehicles being leased or rented.

Vehicles used to tow trailers that are transporting vehicles that are part of another business or commercial operation, including transporting race cars or other vehicles used for paid competitive purposes.

MANUFACTURER'S PLATE: 39-04-10.1 (NDCC)

- A. Factory representative license fee is \$150 per calendar year. For new applications received during the calendar year, the fee is prorated by the month. The fee includes one license plate and registration card.
- B. Manufacturer's license plates are issued to authorized representatives of a motor vehicle manufacturer.
- C. Manufacturer's license plates are not assigned to a specific vehicle and may be transferred to a replacement vehicle at any time.

RENTAL MOTOR VEHICLES

- A. The North Dakota sales tax (5%) and rental surcharge (3%) are imposed on rentals of a motor vehicle for periods **less than 30 days** and are separate charges, with each applying to the rental charges.

B. 5 PERCENT SALES TAX

- (1) Applies on the rental charges of any licensed motor vehicle, including every trailer or semi trailer, for periods less than 30 days in this state.
- (2) Collected at the time you collect payment for the rental of the vehicle and must be listed separately on the invoice.
- (3) City and county sales tax do not apply to the motor vehicle rental charges.
- (4) The sales tax is computed and collected on the total rental charge excluding:
 - a. taxes;
 - b. fuel collections;
 - c. collision damage waiver charges;
 - d. supplemental liability protection;
 - e. personal accident insurance;
 - f. personal effects coverage; and
 - g. airport authority fees.

C. 3 PERCENT RENTAL SURCHARGE

- (1) Must be collected on the rental charges of any motor vehicle for periods of less than 30 days in this state provided the motor vehicle has a **gross vehicle weight** of ten thousand pounds [4535.92 kilograms] or less and is required to be titled.
- (2) Trailer rentals under 30 days are not subject to the 3% rental surcharge. They are subject to the 5% sales tax.
- (3) Collected at the time you collect payment for the rental of the vehicle and must be listed separately on the invoice.
- (4) The rental surcharge collected during the prior year is to be reported on an annual special surcharge return to be filed with the State Tax Commissioner on or before February 15th of each year.
- (5) The rental surcharge is computed and collected on the total rental charge excluding:
 - a. taxes;
 - b. fuel collections;
 - c. collision damage waiver charges;
 - d. supplemental liability protection;
 - e. personal accident insurance;
 - f. personal effects coverage; and
 - g. airport authority fees.

D. RENTAL OR LOANER VEHICLES

- (1) If a licensed dealer or repair business is charging a customer for use of a motor vehicle, the 5% sales tax and 3% rental surcharge must be collected from the customer. If no charge is being made to the customer, no sales tax or rental surcharge is due.
- (2) If a third party is being billed for the vehicle rental, such as a vehicle being provided under an extended warranty or service contract, 5% sales tax and 3% rental surcharge must be included in the billing to the third party.
- (3) Sales tax and rental surcharge will not apply on charges for a vehicle rental being provided under the manufacturer's original warranty.

SALES OF MOTOR VEHICLES

A. ENROLLED MEMBER OF INDIAN RESERVATION

- (1) The sale of a motor vehicle to an American Indian is not subject to motor vehicle excise tax when the purchase occurs on the reservation or when the vehicle is **delivered** to the reservation on which the American Indian is an enrolled member.
- (2) If the dealer delivers the motor vehicle to the reservation on which the purchaser is an enrolled member, the purchase is exempt from the motor vehicle excise tax provided a "Tribal Claim for Tax Exemption" (SFN 18085) is completed and accompanies the application for title.
- (3) See Tax (Exemptions) subsection 13

B. NON-FRANCHISED VEHICLE SALES

- (1) A licensed motor vehicle dealer must pay motor vehicle excise tax on new motor vehicle entering the dealer's resale inventory if the dealer does not hold a new motor vehicle dealer's license that would entitle that dealer to deal in new motor vehicles as provide by franchise agreements with a manufacturer or distributor.
- (2) Used motor vehicle dealer's license allows the dealer to sell only used motor vehicles.

C. PHYSICALLY DISABLED PERSON

- (1) The sale of lease of a motor vehicle to a physically disabled, licensed driver who is restricted to operating a motor vehicle equipped with special controls to compensate for the disability is exempt from motor vehicle excise tax.
- (2) Application for Title must be accompanied by a statement from the North Dakota Department of Transportation, Driver's License Division, regarding the need for a restricted driver's license.
- (3) The driver is allowed this exemption for only **one** vehicle at any one time.

D. PROMOTIONAL PURPOSES

- (1) When a dealer sells a vehicle to a charitable organization to be awarded as a prize in a promotional giveaway, the charitable organization is not subject to motor vehicle excise tax provided the vehicle will be subject to excise tax by the eventual prize winner.
- (2) Vehicles purchased by a business or group, other than a charitable organization, **must** be registered and motor vehicle excise tax must be paid on the purchase price. The eventual prize winner also would have to report and pay excise tax on the fair market value of the vehicle when taking possession of the prize.

E. SERVICE VEHICLES

- (1) All service vehicles owned by a licensed dealer must be titled and licensed when the unit is put into service. Motor vehicle excise tax (5%) must be paid.
- (2) These vehicles cannot be titled for resale, nor should they display dealer plates.

- (3) Vehicles can include the following:
- a. parts trucks;
 - b. wreckers;
 - c. courtesy cars and vans; and
 - d. similar vehicles.

NOTE: Further information regarding any excise, sales, or use tax requirements can be obtained from the North Dakota Office of State Tax Commissioner, 600 East Boulevard Avenue, Bismarck, ND 58505-0599; phone: 701-328-3470; website: www.nd.gov/tax

TRANSPORTER'S CERTIFICATE: 30-04-44.1 (NDCC)

- A. A vehicle otherwise properly registered may be used for transporting other vehicles not registered provided the transported vehicle has displayed a transporter's license plate and the transporting vehicle carries a transporter's registration card.
- B. Fee for the license plate and registration card is \$65 per year.
- C. Contact the Motor Vehicle Dealer Section for details.

IV. Section 4 - Compliance & Dealer Services Forms



TRANSPORTER CERTIFICATE
NORTH DAKOTA DEPARTMENT OF TRANSPORTATION
MOTOR VEHICLE DIVISION
SFN 2882 (10-97)

Motor Vehicle Division
ND Dept. of Transportation
608 E Boulevard Ave
Bismarck ND 58505-0780
Telephone (701) 328-2725

Transporter Name				
Address		City	State	Zip Code
Transporter Number	Issue Date		Expiration Date	
The terms and provisions of this certificate authorize the holder hereof to operate a motor vehicle engaged in the transporting of other vehicles not registered, provided, however, that the towing or transporting vehicle be otherwise properly registered pursuant to the laws of North Dakota and provided further that EACH VEHICLE TRANSPORTED HAVE DISPLAYED THEREON AN INTRANSIT LICENSE PLATE, as issued by the NORTH DAKOTA DEPARTMENT OF TRANSPORTATION.				



TRAILER DEALER BOND
 NORTH DAKOTA DEPARTMENT OF TRANSPORTATION
 MOTOR VEHICLE DIVISION
 608 EAST BOULEVARD, BISMARCK ND 58505-0780 (701) 328-2725
 SFN 2898 (Rev. 01-2000)

BOND NO.

PRINCIPAL	Name			
	Address		City	State Zip Code
SURETY	Name			
	Address		City	State Zip Code

We, the above named PRINCIPAL and SURETY are bound to the State of North Dakota in the penal sum of ten thousand dollars (\$10,000.00), for the payment of which we bind ourselves, jointly and severally, by this document.

The condition of this obligation is as follows: The Principal has applied for a Trailer Dealer's license to be issued upon the furnishing of this bond. If the license is issued to the Principal, said Principal will faithfully comply with all the statutes of the State of North Dakota, regulating or being applicable to the business of said dealer as a dealer in trailers and indemnifying any person dealing or transacting business with said principal in connection with any trailer from any loss or damage occasioned by failure of said principal to comply with any of the provisions of title 39 of the North Dakota Century Code as amended, then this obligation to be void; otherwise, to remain in full force and effect.

Any third party sustaining injury within the terms of the bond may proceed against the principal and surety without making the State a party to any such proceedings.

The terms of this bond shall be continuous and constitute a new obligation in the sum of \$10,000.00 for each annual license period for which said principal is licensed. Provided, however, that the aggregate liability of the surety to all persons for any one annual license period shall in no event exceed the sum of \$10,000.00.

This bond may be canceled by the Surety, as to future liability, by giving written notice by Certified Mail, addressed to the Principal at the address stated in this bond, and to the Department of Transportation, Motor Vehicle Division, Bismarck, North Dakota. Thirty (30) days after the mailing of said notice, this bond shall be null and void as to any liability thereafter arising, the Surety remains liable, however, subject to all the terms, conditions, and provisions of this bond for any and all acts covered by this bond up to the date of such cancellation.

Dated this _____ day of _____, _____.

_____	Principal
_____	By
_____	Title
_____	Surety
_____	By
_____	Title

Countersigned by North Dakota Resident Agent of Surety:
Signature
Address
City, State (ND), Zip Code

NOTICE: This bond must be executed for the principal and surety only by a person having apparent legal authority, such as owners, partners, or corporate officers unless power of attorney is attached. No other attachments other than power of attorney will be accepted.

ACKNOWLEDGMENT OF PRINCIPAL

State of North Dakota
County of _____

On this _____ day of _____,
before me personally appeared _____
known to me to be the _____ of
the Principal, who is described in and who executed the within
instrument and acknowledged to me that he executed the same.

Signature

(Seal)

Notary Public must legibly stamp, type, or print name in addition
to signature.

Notary Public, _____ County,
North Dakota.

My commission expires _____

ACKNOWLEDGMENT OF SURETY

State of _____
County of _____

On this _____ day of _____,
before me personally appeared _____
known to me to be the _____ of
the Surety that is described in and that executed the within
instrument and acknowledged to me that he executed the same for
and in behalf of such surety.

Signature

(Seal)

Notary Public must legibly stamp, type, or print name in addition
to signature.

Notary Public, _____ County,
North Dakota.

My commission expires _____

APPROVED AS TO EXECUTION:

ACCEPTED:

Dealer Representative

Director, Driver and Motor Vehicle Division

APPLICATION FOR DEALER'S LICENSE
 North Dakota Department of Transportation, Motor Vehicle Division
 SFN 2932 (Rev. 06-2007)

MOTOR VEHICLE DIVISION
 ND DEPT OF TRANSPORTATION
 608 E BOULEVARD AVE
 BISMARCK, ND 58505-0780
 Telephone (701) 328-2725
 Fax(701) 328-1487

*As authorized by NDCC 39-22-14 the applicant shall provide the business's federal employer identification number or, in the case of an application from an individual, social security number.

TYPE OF APPLICATION: RENEWAL
 INITIAL

Dealer Number			Owner/Manager			Yr. to Lic. for (MVD Use Only)											
Dealership Name						Contact Name(if different from Owner/Mgr.)			Fed. ID No. or Soc. Sec. No.								
Mailing Addr									Street Address/Highway Location (if different from mailing address)								
City			State			Zip Code			City			State			Zip Code		
						Main Business Phone Number						Emergency Phone Number					
						Cell Phone Number						Fax Number					

NEW VEHICLE DEALERS --- Dealership is franchised for the following vehicles: _____

SEE REVERSE SIDE OF THIS FORM FOR THE USE OF DEALER PLATES.
 The following seven requirements are for NEW & USED VEHICLE DEALERS.

1. The business and display lot cover at least 2500 sq. ft.
2. The office is adequately heated and lighted to be comfortable for customers and employees and it is equipped with standard office equipment necessary for the conduct of the business.
3. All records of the business are kept within the business.
4. The business has a telephone publicly listed and the dealership is open to the public during normal working hours.
5. The dealership must display a sign at least 32 sq. ft. in size which must contain the name of the dealership in letters at least ten inches high, and be clearly visible from the street.
6. The dealership will continue to have garage liability insurance.
7. All secondary lots are within 5 miles of the established business, display a sign at least 32 sq. ft. in size and contain the name of the dealership in letters at least 10 inches high, and be clearly visible from the street.

NOTE: NEW and USED MOTOR VEHICLE dealers must have a permanent place of business with an office containing the records necessary to conduct the business. MOTOR-POWERED RECREATIONAL VEHICLE DEALERS must have a permanent place of business containing the records necessary to conduct the business and a service and repair facility.

INSTRUCTIONS FOR SCHEDULE OF FEES(BELOW): "X" the first column to indicate the type of dealer's license for which you are applying. On the same line across, and in the appropriate places, indicate the number of dealer plates or decals you wish purchase in addition to any that may be included with the Dealer License Fee. Multiply the number of dealer plates you are ordering by the fee and total the fees in the "Fees Remitted" column. Make your check payable to the "DEPARTMENT OF TRANSPORTATION".

X	TYPE OF DEALER'S LICENSE APPLIED FOR	Bond Required	Dealer License Fee	First Plate	DEALER LICENSE PLATE			Initial Inspection Fee ***	FEES REMITTED	
					Additional Plates					
					Large	Small	Fee Each			
X	NEW MOTOR VEHICLE DEALER	Yes	\$100.00	1 Included			\$20.00	\$100.00		
X	USED MOTOR VEHICLE DEALER	Yes	\$100.00	1 Included			\$20.00	\$100.00		
X	MOTOR-POWERED RECREATIONAL (MPR) VEHICLE DEALER	Yes	\$25.00	1 Included	N/A		\$10.00	\$50.00		
X	TRAILER DEALER	Yes	\$30.00	1 Included		N/A	\$10.00	N/A		
X	MOBILE HOME DEALER	Yes	\$35.00	1 Included		N/A	\$10.00	N/A		
X	LOW SPEED VEHICLE DEALER PLATE (No license issued)	No	\$20.00	1 Included	N/A		\$20.00	N/A		
									TOTAL	

**BOND REQUIRED COLUMN - Yes ** indicates a bond must be mailed with the application, unless it is already on file with the Dept. of Transportation.
 *** INSPECTION FEE IS NON-REFUNDABLE and is required only on an initial application for dealer's license.

As authorized agent of this dealership, I am applying for the dealer's license as indicated above. Operations of the dealership will comply with all provisions of Title 39 of the North Dakota Century Code. To the best of my knowledge, all information provided above is true and correct.

Authorized Agent _____ Date _____

The following is to be completed by a Motor Vehicle Representative (for initial applications only):

1. Has this location been inspected? Yes No If Yes, Date of Inspection _____

2. Did this dealership pass inspection? Yes No Comments _____

APPROVAL

Motor Vehicle Representative	Date	Director, Motor Vehicle Division
<input checked="" type="checkbox"/>		<input checked="" type="checkbox"/>

MOTOR VEHICLE DEALER BOND

North Dakota Department of Transportation, Motor Vehicle Division
SFN 2933 (Rev. 05-2002)

BOND NO.

MOTOR VEHICLE DIVISION
ND DEPARTMENT OF TRANSPORTATION
608 E BOULEVARD AVE
BISMARCK ND 58505-0780
Telephone: (701) 328-2725

PRINCIPAL	Name			
	Address	City	State	Zip Code
SURETY	Name			
	Address	City	State	Zip Code

We, the above named PRINCIPAL and SURETY are bound to the State of North Dakota in the penal sum of twenty-five thousand dollars (\$25,000.00), for the payment of which we bind ourselves, jointly and severally, by this document.

The condition of this obligation is as follows: The Principal has applied for a Motor Vehicle Dealer's license to be issued upon the furnishing of this bond. If the license is issued to the Principal, said Principal will faithfully comply with all the statutes of the State of North Dakota, regulating or being applicable to the business of said dealer as a dealer in motor vehicles and indemnifying any person dealing or transacting business with said principal in connection with any motor vehicle from any loss or damage occasioned by failure of said Principal to comply with any of the provisions of Title 39 of the North Dakota Century Code as amended, then this obligation to be void; otherwise, to remain in full force and effect.

Any third party sustaining injury within the terms of the bond may proceed against the Principal and Surety without making the State a party to any such proceedings.

The terms of this bond shall be continuous and constitute a new obligation in the sum of \$25,000.00 for each annual license period for which said principal is licensed. Provided, however, that the aggregate liability of the Surety to all persons for any one annual license period shall in no event exceed the sum of \$25,000.00.

This bond may be canceled by the Surety, as to future liability, by giving written notice by Certified Mail, addressed to the Principal at the address stated in this bond, and to the Department of Transportation, Motor Vehicle Division, Bismarck, North Dakota. Thirty (30) days after the mailing of said notice, this bond shall be null and void as to any liability thereafter arising, the Surety remains liable, however, subject to all the terms, conditions, and provisions of this bond for any and all acts covered by this bond up to the date of such cancellation.

Dated this _____ day of _____, _____.

Principal
By
Title
Surety
By
Title

Countersigned by North Dakota Resident Agent of Surety:		
Signature		
Address		
City	State	Zip Code

NOTICE: This bond must be executed for the Principal and Surety only by a person having apparent legal authority, such as owners, partners, or corporate officers unless power of attorney is attached. No other attachments other than power of attorney will be accepted.

ACKNOWLEDGMENT OF PRINCIPAL

State of North Dakota
County of _____

On this _____ day of _____, _____,
before me personally appeared _____
known to me to be the _____ of
the Principal, who is described in and who executed the within
instrument and acknowledged to me that he executed the same.

Signature

(Seal)

Notary Public must legibly stamp, type, or print name in addition to
signature.

Notary Public, _____ County,
North Dakota.

My commission expires _____

ACKNOWLEDGMENT OF SURETY

State of _____
County of _____

On this _____ day of _____, _____,
before me personally appeared _____
known to me to be the _____ of
the Surety that is described in and that executed the within instrument
and acknowledged to me that he executed the same for and in behalf
of such Surety.

Signature

(Seal)

Notary Public must legibly stamp, type, or print name in addition to
signature.

Notary Public, _____ County,
North Dakota.

My commission expires _____

APPROVED AS TO EXECUTION:

ACCEPTED:

Dealer Representative

Director, Driver and Motor Vehicle Division



MOBILE HOME DEALER BOND
 NORTH DAKOTA DEPARTMENT OF TRANSPORTATION
 MOTOR VEHICLE DIVISION
 608 EAST BOULEVARD, BISMARCK ND 58505-0780 (701) 328-2725
 SFN 2935 (Rev. 01-2000)

BOND NO.

PRINCIPAL	Name			
	Address	City	State	Zip Code
SURETY	Name			
	Address	City	State	Zip Code

We, the above named PRINCIPAL and SURETY are bound to the State of North Dakota in the penal sum of ten thousand dollars (\$10,000.00), for the payment of which we bind ourselves, jointly and severally, by this document.

The condition of this obligation is as follows: The Principal has applied for a Mobile Home Dealer's license to be issued upon the furnishing of this bond. If the license is issued to the Principal, said Principal will faithfully comply with all the statutes of the State of North Dakota, regulating or being applicable to the business of said dealer as a dealer in mobile homes and indemnifying any person dealing or transacting business with said principal in connection with any mobile home from any loss or damage occasioned by failure of said principal to comply with any of the provisions of title 39 of the North Dakota Century Code as amended, then this obligation to be void; otherwise, to remain in full force and effect.

Any third party sustaining injury within the terms of the bond may proceed against the principal and surety without making the State a party to any such proceedings.

The terms of this bond shall be continuous and constitute a new obligation in the sum of \$10,000.00 for each annual license period for which said principal is licensed. Provided, however, that the aggregate liability of the surety to all persons for any one annual license period shall in no event exceed the sum of \$10,000.00.

This bond may be canceled by the Surety, as to future liability, by giving written notice by Certified Mail, addressed to the Principal at the address stated in this bond, and to the Department of Transportation, Motor Vehicle Division, Bismarck, North Dakota. Thirty (30) days after the mailing of said notice, this bond shall be null and void as to any liability thereafter arising, the Surety remains liable, however, subject to all the terms, conditions, and provisions of this bond for any and all acts covered by this bond up to the date of such cancellation.

Dated this _____ day of _____, _____.

Principal

By

Title

Surety

By

Title

Countersigned by North Dakota Resident Agent of Surety:
Signature
Address
City, State (ND), Zip Code

NOTICE: This bond must be executed for the principal and surety only by a person having apparent legal authority, such as owners, partners, or corporate officers unless power of attorney is attached. No other attachments other than power of attorney will be accepted.

ACKNOWLEDGMENT OF PRINCIPAL

State of North Dakota
County of _____

On this _____ day of _____,
before me personally appeared _____
known to me to be the _____ of
the Principal, who is described in and who executed the within
instrument and acknowledged to me that he executed the same.

Signature

(Seal)

Notary Public must legibly stamp, type, or print name in addition
to signature.

Notary Public, _____ County,
North Dakota.

My commission expires _____

ACKNOWLEDGMENT OF SURETY

State of _____
County of _____

On this _____ day of _____,
before me personally appeared _____
known to me to be the _____ of
the Surety that is described in and that executed the within
instrument and acknowledged to me that he executed the same for
and in behalf of such surety.

Signature

(Seal)

Notary Public must legibly stamp, type, or print name in addition
to signature.

Notary Public, _____ County,
North Dakota.

My commission expires _____

APPROVED AS TO EXECUTION:

ACCEPTED:

Dealer Representative

Director, Driver and Motor Vehicle Division

**MOTOR-POWERED RECREATIONAL (MPR)
VEHICLE DEALER BOND**

North Dakota Department of Transportation, Motor Vehicle Division
SFN 3003 (Rev. 06-2007)

BOND NO.

MOTOR VEHICLE DIVISION
ND DEPARTMENT OF TRANSPORTATION
608 E BOULEVARD AVE
BISMARCK ND 58505-0780
Telephone (701) 328-2725
Website: www.dot.nd.gov

PRINCIPAL	Name			
	Address	City	State	Zip Code
SURETY	Name			
	Address	City	State	Zip Code

We, the above named PRINCIPAL and SURETY are bound to the State of North Dakota in the penal sum of ten thousand dollars (\$10,000.00), for the payment of which we bind ourselves, jointly and severally, by this document.

The condition of this obligation is as follows: The Principal has applied for a Motor-powered Recreational (MPR) Dealer's license to be issued upon the furnishing of this bond. If the license is issued to the Principal, said Principal will faithfully comply with all the statutes of the State of North Dakota, regulating or being applicable to the business of said dealer as a dealer in MPR and indemnifying any person dealing or transacting business with said Principal in connection with any MPR from any loss or damage occasioned by failure of said Principal to comply with any of the provisions of Title 39 of the North Dakota Century Code as amended, then this obligation to be void; otherwise, to remain in full force and effect.

Any third party sustaining injury within the terms of the bond may proceed against the Principal and Surety without making the State a party to any such proceedings.

The terms of this bond shall be continuous and constitute a new obligation in the sum of \$10,000.00 for each annual license period for which said Principal is licensed. Provided, however, that the aggregate liability of the Surety to all persons for any one annual license period shall in no event exceed the sum of \$10,000.00.

This bond may be canceled by the Surety, as to future liability, by giving written notice by Certified Mail, addressed to the Principal at the address stated in this bond, and to the Department of Transportation, Motor Vehicle Division, Bismarck, North Dakota. Thirty (30) days after the mailing of said notice, this bond shall be null and void as to any liability thereafter arising, the Surety remains liable, however, subject to all the terms, conditions, and provisions of this bond for any and all acts covered by this bond up to the date of such cancellation.

Dated this _____ day of _____, _____.

Principal

X _____
By

Title

Surety

X _____
By

Title

Countersigned by North Dakota Resident Agent of Surety:

Signature		
X		
Address		
City	State	Zip Code

NOTICE: This bond must be executed for the Principal and Surety only by a person having apparent legal authority, such as owners, partners, or corporate officers unless power of attorney is attached. No other attachments other than power of attorney will be accepted.

ACKNOWLEDGMENT OF PRINCIPAL

State of North Dakota
County of _____

On this _____ day of _____, _____,
before me personally appeared _____
known to me to be the _____
of the Principal, who is described in and who executed the within
instrument and acknowledged to me that he executed the same.

X _____
Signature

(Seal)

Notary Public must legibly stamp, type, or print name in addition to
signature.

Notary Public, _____ County,
North Dakota.

My commission expires _____

ACKNOWLEDGMENT OF SURETY

State of _____
County of _____

On this _____ day of _____, _____,
before me personally appeared _____
known to me to be the _____
of the Surety that is described in and that executed the within instrument
and acknowledged to me that he executed the same for and in behalf
of such Surety.

X _____
Signature

(Seal)

Notary Public must legibly stamp, type, or print name in addition to
signature.

Notary Public, _____ County,
North Dakota.

My commission expires _____

APPROVED AS TO EXECUTION:

ACCEPTED:

Dealer Representative

Director, Driver and Motor Vehicle Division



APPLICATION FOR TRANSPORTER REGISTRATION
 NORTH DAKOTA DEPARTMENT OF TRANSPORTATION
 MOTOR VEHICLE DIVISION
 SFN 52111 (7-99)

Motor Vehicle Division
 ND Dept. of Transportation
 608 E. Boulevard Ave
 Bismarck, ND 58505-0780
 Telephone (701) 328-2725
 Fax (701) 328-1487

TYPE OF APPLICATION: INITIAL RENEWAL

Company Name			Transporter Number	
Address		City	State	Zip Code
Contact Name		Phone Number	Fax Number	
Transporter Registration (includes 1 registration card and 1 intransit plate)			Section 39-04-44.1 of the North Dakota Century Code (NDCC): Transporter's license and registration card. A vehicle otherwise properly registered may be used for transporting other vehicles not registered if the transported vehicle has displayed a transporter's registration card.	
Quantity	Fee Per Set	Total Fee		
	\$65.00			
			X _____ Signature of Applicant Date	

Instructions:

1. Complete the Application Form
2. Sign Application
3. Enclose correct fee of **\$65.00 per set**
4. Return in enclosed envelope

NOTE:

The registration card must be carried in the towing vehicle and plate displayed on the towed vehicle.

V. Section 5 - Motor Carrier Services

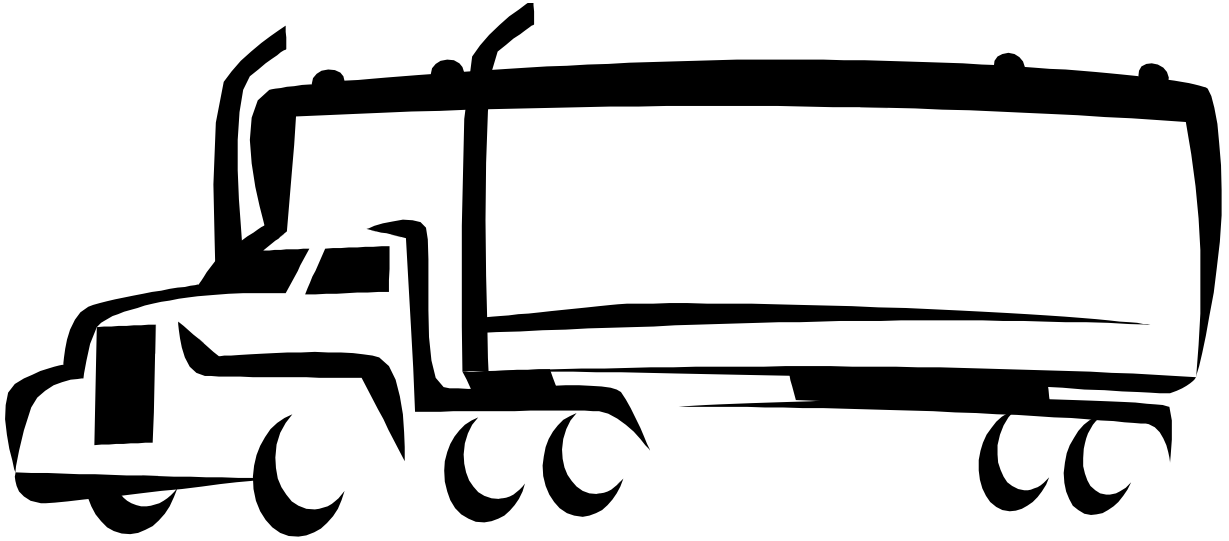

MOTOR CARRIER VEHICLES

A. UNIFIED CARRIER REGISTRATION 39-19-06 (NDCC)

- (1) In September 2007, a new federal law took effect; If you operate a commercial motor vehicle as defined, you are required to participate in the Unified Carrier Registration program.
 - a. A commercial motor vehicle is defined as any self-propelled or towed vehicle used on the highways in **interstate** commerce to transport passengers or property, if the vehicle has a gross vehicle weight rating or gross vehicle weight of at least 10,001 pounds; is designed to transport more than 8 passengers including the driver for compensation; or used to transport more that 15 passengers including the driver without compensation; or is used in transporting material deemed hazardous and transported in a quantity requiring placarding.
- (2) The Unified Carrier Registration program is administered through the Motor Carrier Section of the Motor Vehicle Division. The fees for this program vary according to the number of self-propelled or towed commercial motor vehicle(s) operated in interstate commerce.
- (3) No credentials are required; however, motor carrier safety officers can access this information electronically. North Dakota will provide a paid receipt to carry in case electronic verification of payment is not available.

B. INTERNATIONAL FUEL TAX AGREEMENT (IFTA) LICENSE: 57-43.1-44 (NDCC)

- (1) This license is for motor carriers (weighing 26,001 pounds) who travel across state lines. These carriers are required to distribute the fuel taxes due to the state or province in which the fuel is burned.
- (2) A new fuel tax license, additional licenses, and renewals are available from the central office in Bismarck and branch offices in Dickinson, Fargo, Grand Forks, Minot, Rugby, and Williston can issue additional licenses.
- (3) A new fuel tax license fee is \$25. Additional licenses added during the year are \$3. The yearly fuel tax renewal fee is \$5.
- (4) Each vehicle covered by the fuel tax license is required to have a decal. The decal fee is \$1.

C. PRORATED VEHICLES (Tractors, Trucks, & Buses): 39-04-18 Subsection 2(k), 39-19, 57-40.3-04 Subsection 3 (NDCC)

- (1) License fees are computed and collected for each state or province in which each prorated vehicle operates. The Motor Carrier Section of the Motor Vehicle Division in Bismarck opens all new accounts and processes all renewals. The Central Office in Bismarck and branch offices in Dickinson, Fargo, Grand Forks, Minot, Rugby, and Williston can add or delete vehicles, raise registered weights, add states or provinces, and issue duplicate credentials
- (2) Motor vehicle excise tax (5%) must be remitted when applying for a title. An interstate tax exemption may apply.
- (3) Title fee is \$5.
- (4) Abandoned vehicle fee of \$1.50 applies upon initial application for North Dakota title.
- (5) One apportioned plate will be issued for each truck or tractor. An additional apportioned plate can be purchased for \$5 if the vehicle does not pull a trailer. Two plates will be issued for each bus.

D. COMMON HOUSEHOLD GOODS CARRIERS (INTRASTATE): 39-31 (NDCC)

- (1) An application form is available from the motor carrier section of the Motor Vehicle Division in Bismarck.
- (2) A one time fee of \$100 must be submitted with the application. All information requested on application must be included.
- (3) Upon application filing the Motor Vehicle Division shall mail notice of opportunity for comment to the ND Motor Carrier Association
- (4) A party opposing the application may offer written testimony within twenty days of receipt of notice. The protest must state the objection. Based upon the evidence, the department may grant or deny the certificate requested.
- (5) Before granting a certificate, the department shall take into consideration the fitness and ability of the applicant to provide service and any other information the department determines appropriate.
- (6) Certificates issued under this chapter remain in force subject to this chapter. Certificates are transferable only upon approval by the department, after notice to and opportunity to comment by all interested parties.

VI. Section 6 - Motor Carrier Services Forms

Certificate No.

State of North Dakota
DEPARTMENT OF TRANSPORTATION
Motor Vehicle Division

Certificate of Public Convenience and Necessity

This is to certify that

has complied with the provisions of Title 39 of the North Dakota Century Code and is registered with the Department of Transportation as a

Common Household Goods Carrier

under certificate number as above indicated, and has paid the statutory fee.

Dated at Bismarck, North Dakota,
this ___ day of ___, 20__.

Deputy Director for
Driver and Vehicle Services



MOTOR VEHICLE DIVISION
 NORTH DAKOTA DEPARTMENT OF
 TRANSPORTATION
 608 E BOULEVARD AVE
 BISMARCK, ND 58505-0780
 TELEPHONE NUMBER: (701) 328-2725
 FAX NUMBER: (701) 328-3500

INTERNATIONAL FUEL TAX AGREEMENT LICENSE

North Dakota Department of Transportation, Motor Vehicle Division

IFTA ACCOUNT NUMBER	EFFECTIVE	EXPIRES	DECALS
		USDOT	

This license is issued under the terms of the International Fuel Tax Agreement and is valid for vehicles operated in all IFTA jurisdictions.

Deputy Director for Driver and Vehicle Services

REGISTRANT/OPERATOR (LESSEE)

NOTICE: THIS LICENSE IS NON-TRANSFERABLE. RETAIN THE ORIGINAL WITH YOUR RECORDS. PLACE A COPY IN EACH QUALIFIED MOTOR VEHICLE IN YOUR FLEET.

DECAL_BEGIN_NUMBER

DECAL_END_NUMBER



Motor Vehicle Division
 608 E. Boulevard Avenue
 Bismarck, ND 58505-0780
 Phone: (701)328-2725
 Fax: (701)328-3500

NORTH DAKOTA IRP CAB CARD

USDOT 12345		TITLE NO 6005821			APPORTIONED PLATE NO 46950		
ACCOUNT NO 12345		FLEET NO 1		SUPP NO 000		UNIT NO 1	
VEHICLE IDENTIFICATION NO 12345678901234444		YEAR 2007	MAKE KW	TYPE TR	FUEL D	POWER UNIT NO AXLES 3	SEATS/BUS
COMB GROSS WEIGHT 80000	UNLADEN WEIGHT 16000	ISSUE 11/16/2007		EFFECTIVE 01/01/2008	EXPIRES 12/31/2008	ENFORCEMENT 01/01/2009	
OWNER (LESSOR) TEST							

The vehicle described has been proportionally registered in North Dakota and the jurisdiction(s) shown below.
 Canadian province weights are in kilograms, US jurisdictions are shown in pounds.

ND	80000	AL	80000	AR	80000	AZ	80000	CA	80000	CO	80000
CT	80000	DC	80000	DE	80000	FL	80000	GA	80000	IA	80000
ID	80000	IL	80000	IN	80000	KS	80000	KY	80000	LA	80000
MA	80000	MD	80000	ME	80000	MI	80000	MN	80000	MO	80000
MS	80000	MT	80000	NC	80000	NE	80000	NH	80000	NJ	80000
NM	80000	NV	80000	NY	80000	OH	80000	OK	80000	OR	80000
PA	80000	RI	80000	SC	80000	SD	80000	TN	80000	TX	80000
UT	80000	VA	80000	VT	80000	WA	80000	WI	80000	WV	80000
WY	80000	AB	36287	BC	36287	MB	36287	NB	36287	NL	36287
NS	36287	ON	36287	PE	36287	QC	5 AXLES	SK	36287	****	*****

Copies are not valid. Owner or lessee certifies this vehicle is insured as required by law, (NDCC 39-08-20).

 Signature of Registered Owner

Deputy Director
 Office of Driver and Vehicle Service

**INTERNATIONAL REGISTRATION PLAN
ORIGINAL APPLICATION (SCHEDULE A)**
North Dakota Department of Transportation
Motor Vehicle Division/Motor Carrier Section
SFN 2477 (Rev. 11-2002)

(Must indicate a street address in base jurisdiction)

Name of Registrant _____
Business Address _____
City _____ State _____ Zip Code _____

Page _____ of _____
License Year _____ Fleet Number _____ Account Number _____
Person to Contact Regarding Application _____
City _____ State _____ Telephone Number _____

Registration Option _____
Check One
March 31
June 30
September 30
December 31

Mailing Street Address _____
City _____ County _____ State _____ Zip Code _____

(All Columns Except #1 Must Be Completed By Carrier)

1	2	3	4	5	6	7	8	9	10	11	12	13	14	15	16	17	
LICENSE PLATE NUMBER	B J A U S R E	EQUIP NUMBER	Y E R	MAKE	VEHICLE IDENTIFICATION NUMBER	T R A C K E S S E L	A S F L A U G R E S S	DECLARED UNLADEN WEIGHT	COMB GROSS WEIGHT	NAME OF OWNER	TITLE NUMBER	DATE OF PURCH	(a.) ORIG PRICE	(b.) FACTORY PRICE	(c.) LATEST PRICE	30,000 MILE OR LESS	FEE BASES UPON NUMBER OF MONTHS
	ND																
	ND																
	ND																
	ND																
	ND																
	ND																
	ND																
	ND																
	ND																
	ND																
	ND																

COLUMN NUMBER 7

*TYPE
 TT - TRUCK TRACTOR
 TR - TRACTOR
 TK - TRUCK (SINGLE)
 RT - ROAD TRACTOR
 ST - SEMI-TRAILER
 BS - BUS
 CG - CONVERTER GEAR

COLUMN NUMBER 9

**FUEL
 D - DIESEL
 G - GASOLINE
 P - PROPANE

Number of Power Vehicles in Fleet	Number of Trailers in Fleet	Total Number of Vehicles in Fleet

MOTOR VEHICLE DIVISION/IRP
ND DEPT. OF TRANSPORTATION
608 E BOULEVARD AVE
BISMARCK ND 58505-0780
(701) 328-2725
FAX (701) 328-3500

I declare, with my signature on my registration application that I am knowledgeable of the Federal or State Motor Carrier and Hazardous Materials Safety Regulations.
The undersigned, under oath, swears under penalty of perjury that the information furnished in this application and the attached schedules are true and correct.

Signature _____ Title _____
This _____ day of _____

**INTERNATIONAL REGISTRATION PLAN
SUPPLEMENTAL APPLICATION (SCHEDULE C)**

North Dakota Department of Transportation
Motor Vehicle Division/Motor Carrier Section
SFN 2479 (Rev. 05-2002)

Mailing Street Address _____ City _____ County _____ State _____ Zip Code _____

(Must indicate a street address in base jurisdiction)

Name of Registrant _____
Business Address _____ City _____ County _____ State _____ Zip Code _____

Supplemental Number _____
Page of _____ License Year _____ Fleet Number _____ Account Number _____ Jurisdictional Use _____
Person to Contact Regarding Application _____ State _____ Telephone Number _____

(All Columns Except #1 Must Be Completed By Carrier)

1	2	3	4	5	6	7	8	9	10	11	12	13	14	15	16	17	
LICENSE PLATE NUMBER	BJ AU SER	UNIT NUMBER	YE AR	MA KE	VEHICLE IDENTIFICATION NUMBER	T Y P E	A S S E S S M E N T	D E C L A R E D G R O S S W E I G H T	UN L A D E N W E I G H T	NAME OF OWNER	TITLE NUMBER	DATE OF PURCH	(a) ORIGINAL PRICE	(b) FACTORY PRICE	(c) LATEST PRICE	30,000 MILE OR LESS	FEES BASES UPON NUMBER OF MONTHS
	ND																
	ND																
	ND																
	ND																
	ND																

DELETIONS

1	2	3	4	5	6	7	8	9
ORIG OR SUPP NO	LICENSE PLATE NUMBER	DELETED EQUIP. NUMBER	YE AR	MA KE	VEHICLE IDENTIFICATION NUMBER	LICENSED WEIGHT	ADDED EQUIPMENT NUMBER	REASON REMOVED

Signature _____ Title _____
This _____ day of _____

Total Number of Units Deleted	9
Total Number of Units Added	

COLUMN NUMBER 7	COLUMN NUMBER 9
* TYPE FIT - ROAD TRACTOR ST - SEMI-TRAILER FT - FULL-TRAILER	** FUEL D - DIESEL G - GASOLINE P - PROPANE

I declare, with my signature on my registration application that I am knowledgeable of the Federal or State Motor Carrier and Hazardous Materials Safety Regulations. The undersigned, under oath, swears under penalty of perjury that the information furnished in this application and the attached schedules are true and correct.

**INTERNATIONAL REGISTRATION PLAN
GROSS REGISTRATION WEIGHT SCHEDULE**

Carrier Account Number: _____
Fleet Number: _____

Name of Registrant: _____

	ND	AK	AL	AR	AZ	CA	CO	CT	DC	DE	FL	GA	IA	ID	IL	IN	KS	KY	LA	MA	MD		
Unit -																							
Unit -																							
Unit -																							
Unit -																							
Unit -																							
	ME	MI	MN	MO	MS	MT	NC	NE	NH	NJ	NM	NV	NY	OH	OK	OR	PA	RI	SC	SD	TN		
Unit -																							
Unit -																							
Unit -																							
Unit -																							
Unit -																							
	TX	UT	VA	VT	WA	WI	WV	WY	AB	BC	MB	NB	NF	NS	NT	ON	PE	PQ	SK	YT	MX		
Unit -																							
Unit -																							
Unit -																							
Unit -																							

MOTOR VEHICLE DIVISION/IRP
ND DEPARTMENT OF TRANSPORTATION
608 E BOULEVARD AVE
BISMARCK ND 58505-0780
Telephone (701) 328-2725
Fax (701) 328-3500

The schedule must be completed by the Carrier and should indicate the gross weight you wish to apportion in each jurisdiction. Vehicles must be listed in the same unit number order as on the reverse side.

**APPLICATION FOR CERTIFICATE OF PUBLIC
CONVENIENCE AND NECESSITY**

North Dakota Department of Transportation
Motor Vehicle Division, Motor Carrier Section
SFN 10539 (05-2002)

These blocks for NDDOT Use

Approved
Rejected
Certificate Number

INSTRUCTIONS:

1. Check what type of application you are submitting (check only one).
2. Fill in name of person completing form.
3. Fill in business name (as it should appear on certificate) and business telephone number.
4. Fill in appropriate address.
5. Application must be signed and dated.

1. APPLICATION FOR: **Renewal of Certificate**
 New Application

2. Name of Applicant			
3. Name of Business			Telephone Number
4. Mailing Address	City	State	Zip Code

Signature

Date

ADDITIONAL REQUIREMENTS:

Return this application along with:

1. Proof of liability insurance.
2. Financial Statement (in the assets = liabilities + owner's equity format).
3. A one hundred dollar fee made out to the North Dakota Department of Transportation.

MAIL TO: MOTOR VEHICLE DIVISION/MOTOR CARRIER SECTION
NORTH DAKOTA DEPARTMENT OF TRANSPORTATION
608 E BOULEVARD AVE
BISMARCK ND 58505-0780

Telephone (701) 328-2725
Fax (701) 328-3500

ADDED JURISDICTIONS REQUEST

North Dakota Department of Transportation, Motor Vehicle Division
 SFN 13060 (Rev. 09-2006)

MOTOR VEHICLE DIVISION
 ND DEPARTMENT OF TRANSPORTATION
 608 E BOULEVARD AVE
 BISMARCK ND 58505-0780
 Telephone: (701) 328-2725
 Fax: (701) 328-3500
 Website: www.dot.nd.gov

Name of Company	
IRP Account Number	Fleet Number

The following jurisdictions are to be added to my account. The effective date of this addition shall be _____.

STATE OR PROVINCE	* WEIGHT OR NUMBER OF AXLES FOR QUEBEC	STATE OR PROVINCE	* WEIGHT OR NUMBER OF AXLES FOR QUEBEC	STATE OR PROVINCE	* WEIGHT OR NUMBER OF AXLES FOR QUEBEC

Date	Signature X
------	-----------------------

* Quebec requires the number of axles (2-6) for the combinations of vehicles (tractor-trailer/truck etc.).

INTERNATIONAL FUEL TAX LICENSE APPLICATION AND REINSTATEMENT

North Dakota Department of Transportation, Motor Vehicle Division

SFN 17105 (09-2006)

Please Print or Type. See Instructions on Reverse Side.

Your fuel license and decals will be sent to your business address.

1. Application Type (check one) <input type="checkbox"/> Original <input type="checkbox"/> Amendment <input type="checkbox"/> Reinstatement		2. Business Type (check one) <input type="checkbox"/> Individual <input type="checkbox"/> Partnership <input type="checkbox"/> Corporation	
3. Applicant Legal Name		4. Trade/DBA Name (if different than legal name)	
5. Business Address			
City	State	Zip Code	Area Code - Telephone Number
6. Applicant's Mailing Address			
City			State Zip Code
7. Contact Person Name			Area Code - Telephone Number
8. Federal Employer Identification Number (FEIN)		9. Social Security Number (Only if no FEIN)	
10. North Dakota IFTA Account Number (if established)	11. IRP Account Number	12. U. S. DOT Number	
13. Previous IFTA License (indicate jurisdictions in which you had a prior IFTA License)			
14. Bulk Storage (indicate jurisdictions in which you maintain bulk storage)			
15. Fuel Types (indicate the types of fuel your qualified vehicles use) <input type="checkbox"/> (D) Diesel <input type="checkbox"/> (G) Gasoline <input type="checkbox"/> (P) Propane <input type="checkbox"/> (GH) Gasohol <input type="checkbox"/> (NG) Natural Gas <input type="checkbox"/> (BD) Biodiesel			
Fee Calculation, Fuel Decal Request:			
A. Number of vehicles requiring fuel decals: _____ x \$1.00 = (See Instruction A on Reverse Side) _____ \$ _____			
B. License Fee (original) _____ \$ <u>5.00</u>			
C. Original Application or Reinstatement Fee _____ \$ <u>20.00</u>			
D. TOTAL Enclosed _____ \$ _____			

When ordering additional decals during the year, card fees are \$3.00.

CERTIFICATION: I certify that to the best of my knowledge the information and statements on this application are true and correct. I agree to comply with reporting, payment, record keeping and display requirements as specified by the International Fuel Tax Agreement. I further agree that North Dakota may withhold any refunds due me if I become delinquent in payment of fuel taxes, whether due North Dakota or any IFTA member jurisdiction. I also understand that failure to comply with these provisions shall be grounds for revocation of my fuel tax license in all member jurisdictions.

I certify with my signature that, to the best of my knowledge, the information is true, accurate, and complete and any falsification subjects me to appropriate civil and/or criminal sanction of the base jurisdiction. (e.g., perjury).

Make check payable to: NDDOT

SEND APPLICATION AND PAYMENT TO:

MOTOR VEHICLE DIVISION/IFTA
 ND DEPARTMENT OF TRANSPORTATION
 608 E BOULEVARD AVE
 BISMARCK ND 58505-0780
 Telephone (701) 328-2725
 Fax (701) 328-3500

 Applicant Signature

 Applicant Title

 Date

INSTRUCTIONS

1. **Application Type:**
Original - provides us with general information about your business.
Amendment - permits you to update your name, address, telephone, order replacement license, or purchase additional decals.
Reinstatement - restores your account to good standing.
2. **Business Type:** Your business structure; (Sole Proprietor, Partnership, or Corporation).
3. **Applicant Legal Name:** The name used on Income Tax Returns and the name used when you applied for your Federal Employer Identification Number or your Social Security Number.
4. **Trade/Doing Business As (DBA):** The business name under which you operate. (Complete only if different than legal name.)
5. **Business Address:** The physical address where operational control and records to be audited are kept for the licensee's vehicles.
6. **Mailing Address:** Complete only if different than business address. (All correspondence will be sent to this address.)
7. **Contact Person:** The name of the person who is filing your fuel tax returns with us, or, the person we may contact for information about your returns. Please provide telephone number where they may be reached Monday-Friday, 7:45 a.m.-4:30 p.m. (List the name of your permitting agent if applicable)
8. **Federal Employer Identification Number (FEIN):** Also referred to as the taxpayer identification number and is issued by the IRS. (Also see Item 9).
9. **Social Security Number:** Complete only if you are a sole proprietor with no employees and you are not required by the IRS to hold a FEIN.
10. **North Dakota Account Number:** Complete only if you are reinstating your account. List account number previously assigned.
11. **IRP Account Number:** List International Registration Plan account number issued by North Dakota.
12. **US DOT Number:** List number issued by the Federal Motor Carrier Safety Administration (FMCSA).
13. **Previous IFTA License:** Indicate jurisdictions in which you had a prior IFTA License.
14. **Bulk Storage:** Indicate ALL member states in which you maintain bulk storage facilities.
15. **Fuel Types:** Indicate which type(s) of fuel your vehicles use.

Fuel Calculation (Fuel Decal Request)

Number of vehicles requiring fuel decals: Each 'qualified motor vehicle' that is to be operated in North Dakota must display IFTA decals. A qualified motor vehicle is a motor vehicle used, designed or maintained for transportation of persons or property and

- 1) has two axles and a gross weight exceeding 26,000 pounds, or;
- 2) has two axles and a registered weight exceeding 26,000 pounds, or;
- 3) has three or more axles regardless of weight, or;
- 4) is used in combination and the gross weight of the combined vehicles exceeds 26,000 pounds. Qualified motor vehicle does not include recreation vehicles.

- A. **Decal Fee:** A fee of \$1.00 per vehicle will be charged. If ordering additional decals during the year, add \$3.00 card fee.
- B. **License Fee:** A \$5.00 license fee is charged on original and renewal applications.
- C. **Application or Reinstatement Fee:** A \$20.00 handling fee is charged on original and reinstatement applications.
- D. **Total Fee:** Add A, B, and C to arrive at a total fee.

Signature: This application must be signed and dated by an owner, partner or authorized representative

WEIGHT INCREASE

North Dakota Department of Transportation, Motor Vehicle Division
 SFN 53330 (05-2002)

MOTOR VEHICLE DIVISION
 ND DEPARTMENT OF TRANSPORTATION
 608 E BOULEVARD AVE
 BISMARCK ND 58505-0780
 Telephone: (701) 328-2725
 Fax: (701) 328-3500
 Website: discovernd.com/dot

Name of Company			OFFICE USE ONLY
			Original Supplement
IRP Account Number	Fleet Number	Expiration Date	Transaction Supplement

The effective date of this increase shall be _____.

License Plate Number	Unit Number	Vehicle Identification Number	Title Number	State or Province	Increased Weight

Date	Signature X
------	----------------

Quebec requires the number of axles (2-6) for the combinations of vehicles (tractor-truck-trailer etc.).

Base State Logo, Name and Address

UNIFIED CARRIER REGISTRATION -Year _____

To register online go to WWW.UCR.IN.GOV

SECTION 1. GENERAL INFORMATION

USDOT Number	MC or MX Number	FF Number	Telephone Number	Fax Number
Legal Name			E-Mail Address	
Doing Business Under the Following Name (DBA)				
Principal Place of Business Street Address (See Instructions)				
Principal Business City		Principal Business State		Zip Code
Mailing Street Address				
Mailing City		Mailing State		Mailing Zip Code

SECTION 2. CLASSIFICATION – Check All That Apply

Motor Carrier
 Motor Private Carrier
 Broker
 Leasing Company
 Freight Forwarder

SECTION 3. FEES DUE-BROKERS, FREIGHT FORWARDERS AND LEASING COMPANIES ONLY

Note: If your company is also a motor carrier or motor private carrier, skip this section and go to section 4.

Brokers, freight forwarders and leasing companies (not a motor carrier combination), please submit the amount due of \$ 39.00 in the form of a credit card, Check, Cash or Money Order payable to _____ and go to Section 7.

SECTION 4. NO. OF MOTOR VEHICLES– MOTOR CARRIER & MOTOR PRIVATE CARRIER

Check only one box:

The number of vehicles shown below have been taken from section 26 of your last reported MCS-150 form.
 The number of vehicles shown below is the total number owned and operated for the 12-month period ending June 30.

NUMBER OF STRAIGHT TRUCKS AND TRACTORS (COLUMN A)	NUMBER OF TRAILERS (COLUMN B)	NUMBER OF MOTOR COACHES, SCHOOL BUSES, MINI-BUSES, VANS AND LIMOUSINES (COLUMN C)	TOTAL (COLUMN D)

1. (Optional) Under this program you may delete any vehicles in Column A or B above that you have reported on your MCS 150 form that are used only in intrastate commerce. (See instructions.) _____ ()

2. (Optional) You may add vehicles that (a) have not been shown on the MCS 150 form that are defined as commercial motor vehicles operating solely in intrastate commerce; and/or (b) other self-propelled motor vehicles operating in intrastate or interstate commerce that:

- Have a gross vehicle weight rating or gross vehicle weight of 10,000 lbs or less, or a passenger capacity of 10 or less, including the driver;
- Are used on the highways in commerce; and
- To transport passengers or property for compensation. (See instructions for definition of commercial motor vehicle) _____

3. Total Number of Vehicles (TOTAL (COLUMN D) minus LINE 1 plus LINE 2). _____

SECTION 5. FEE TABLE

Number of Vehicles	Amount Due	Number of Vehicles	Amount Due	Number of Vehicles	Amount Due
0-2	\$39.00	6-20	\$231.00	101-1000	\$3,840.00
3-5	\$116.00	21-100	\$806.00	1001 or more	\$37,500.00

SECTION 6. FEES DUE – MOTOR CARRIER & MOTOR PRIVATE CARRIER

Using the number of vehicles in Section 4, Line 3 above, enter the Amount Due from the table above. \$ _____

Note: Payment can be made in the form of Credit Card, Check, Cash or Money Order. MAKE CHECKS PAYABLE TO: _____

SECTION 7. CERTIFICATION

I, the undersigned, under penalty for false statement, certify that the above information is true and correct and that I am authorized to execute and file this document on behalf of the applicant. (Penalty provisions subject to the laws of the registration state.)

Name of Owner or Authorized Representative (Printed)		Date
Signature		Title